

# DL-1000

PM1/PM2.5/PM10/O<sub>2</sub>/CO/CO<sub>2</sub>/

TVOC/Temperature/Humidity/Dew Point Data

Logger User Manual

Version: 1.3.0

Date: Jun 2023

---

---

## **Warranty**

All products manufactured by ICP DAS are warranted against defective materials for a period of one year from the date of delivery to the original purchaser.

## **Warning**

ICP DAS assumes no liability for damages consequent to the use of this product.

ICP DAS reserves the right to change this manual at any time without notice. The information furnished by ICP DAS is believed to be accurate and reliable. However, no responsibility is assumed by ICP DAS for its use, not for any infringements of patents or other rights of third parties resulting from its use.

## **Copyright**

Copyright © 2020 by ICP DAS. All rights are reserved.

## **Contact Us**

If you have any questions, please feel free to contact us via email at:

[Service@icpdas.com](mailto:Service@icpdas.com)

---

# Contents

1. Introduction.....	5
2. Hardware.....	10
2.1 Specifications.....	10
2.2 Appearance.....	28
2.3 Dimensions (unit: mm) .....	34
2.4 Cabling for Power and Network .....	35
3. Configuration via Web Browser .....	37
3.1 Search the DL-1000 logger.....	37
3.2 Logging into the DL-1000 .....	38
3.3 Home.....	39
3.4 Network.....	41
3.5 MQTT .....	43
3.6 I/O Settings .....	47
3.7 Accessible IP .....	52
3.8 Monitor .....	53
3.9 Change Password .....	53
3.10 Logout .....	54
3.11 Wi-Fi (for DL-1000-WF only).....	55
4. Configuration via RS-485 .....	58
5. Configuration via Wi-Fi.....	68
6. Monitoring via Mobile Devices .....	74
7. Utility to Get/Manage Data Log .....	75
8. FAQ.....	85
Q1: What is ABC (Automatic Baseline Correction)? .....	86
Q2: Why I need to enable the ABC?.....	86
Q3: Does the DL-1022/DL-1023 enable the ABC as the factory default setting?.....	86
Q4: What to do when the ABC is no work?.....	86
Q5: How to set the password? .....	87
Q6: How to cancel the password?.....	87
Q7: How to set the Accessible IP? .....	88
Q8: How to delete the Accessible IP settings?.....	88
Q9: How to clear the data logged in a DL-1000 module? .....	89
Q10 How to download firmware into a DL-1000 module?.....	89
Appendix A: DCON Command Sets .....	93
A-1. DL-1020 DCON Command Sets .....	93

---

A-2. DL-1021 DCON Command Sets .....	98
A-3. DL-1022 DCON Command Sets .....	103
A-4. DL-1023 DCON Command Sets .....	108
A-5. DL-1028 DCON Command Sets .....	113
A-6. DL-1038 DCON Command Sets .....	118
A-7. DL-1050 DCON Command Sets .....	123
Appendix B: ModbusMasterToolPC.....	127
Appendix C: Modbus Address Table .....	131
C-1. DL-1020 Modbus Address Mappings (Base 1) .....	131
C-2. DL-1021 Modbus Address Mappings (Base 1) .....	137
C-3. DL-1022 Modbus Address Mappings (Base 1) .....	143
C-4. DL-1023 Modbus Address Mappings (Base 1) .....	149
C-5. DL-1028 Modbus Address Mappings (Base 1) .....	155
C-6. DL-1038 Modbus Address Mappings (Base 1) .....	161
C-7. DL-1050 Modbus Address Mappings (Base 1) .....	166
C-8. Wi-Fi Related Modbus Address Mappings (Base 1).....	172
Revision History .....	174

# 1. Introduction

The DL-1000 is a series of particle and gas measurement module that can measure the concentration of aerosols in the air, such as: PM2.5, PM1, PM10 and the number of particles (0.3µm, 0.5µm, 1µm, 2.5µm, 5µm, 10µm) or that measures oxygen gas (O<sub>2</sub>) in air. In addition, various fume concentrations related to human health can also be measured. For example: CO/CO<sub>2</sub>/TVOC DL-1000 can record data and send alarm when concentration is too high. It can be used to record PM1/2.5/10, CO, CO<sub>2</sub>, TVOC, Temperature, Humidity and Dew Point information, including date and time stamps, and are able to store up to 180,000 downloadable records. Real-time data can be accessed from the DL-1000 series Data Logger from anywhere and at any time using the free Windows software, the iOS App or the Android App, as long as they are connected to the same local network as the Data Logger. Support is provided for popular industrial protocols such as DCON, Modbus RTU, and Modbus TCP, as well as the emerging machine-to-machine (M2M)/IoT (Internet of Things) connectivity protocol-MQTT. The DL-1000 series Data Logger can be connected via widely used communication interfaces including RS-485, Ethernet and PoE, meaning that the device can be easily integrated into existing HMI or SCADA systems, and is easy to be maintained in a distributed control system. The DL-1000 series is designed for industrial applications in harsh environments that provides IP43 grade protection approval. The rugged RJ-45 ensures tight, robust connections, and guarantees reliable operation, even for applications that are subject to high vibration and shock.

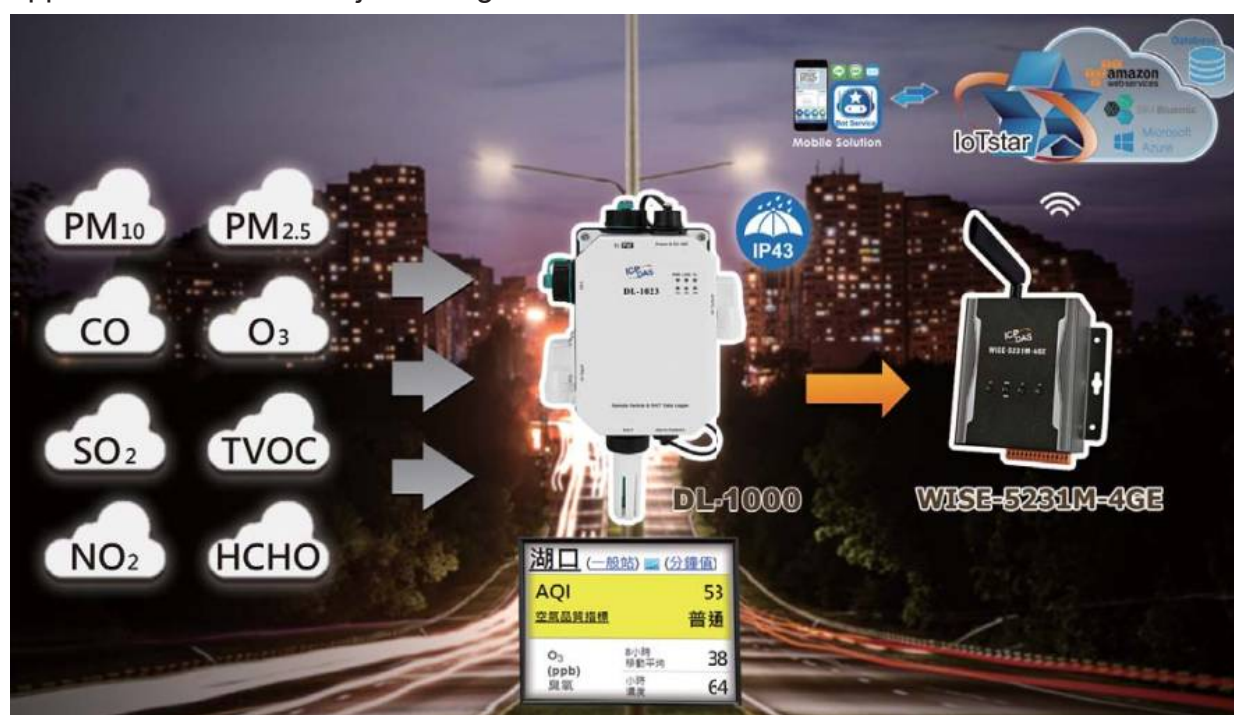

## Characteristics

- ▶ Able to record PM1/2.5/10, O<sub>2</sub>, CO, CO<sub>2</sub>, TVOC, Temperature, Humidity, and Dew Point Measurements
- ▶ PM1, M2.5, PM10 measurement range: 0 to 1000 ug/m<sup>3</sup>
- ▶ O<sub>2</sub> measurement range: 0 ~ 25 %
- ▶ CO measurement range: 0 to 1000 ppm
- ▶ CO<sub>2</sub> measurement range: 0 to 9999 ppm
- ▶ TVOC measurement range: 0 to 60000 ppb
- ▶ Non-dispersive Infrared (NDIR) sensor with Automatic Baseline Correction algorithm for CO<sub>2</sub> measurement
- ▶ TVCO : Metal-Oxide Sensor
- ▶ Electrochemical Sensor
- ▶ Up to 180,000 records with date and time stamps
- ▶ Web-based Configuration Interface
- ▶ Simple and Powerful Software Utility, iOS APP and Android App Included
- ▶ Supports the DCON, Modbus RTU/TCP, and MQTT Protocols
- ▶ Includes RS-485/Ethernet/PoE Communication Interfaces
- ▶ Includes Wi-Fi Interfaces (DL-1000-WF Series)
- ▶ Compatible with IEEE802.11b/g/n standards (DL-1000-WF Series)
- ▶ Support infrastructure and limit-AP modes for wireless networks (DL-1000-WF Series)
- ▶ Relay Output for Audible/Visual Alarm or IAQ Device Control
- ▶ Includes redundant power inputs: PoE (IEEE 802.3af, Class 1) and DC input
- ▶ IP 43 Protection Approval

## Features

### ► NDIR Sensor

NDIR (Non-Dispersion Infrared) is based on one of the natural properties of CO<sub>2</sub> molecules: CO<sub>2</sub> molecules absorb light at a specific wavelength of 4.26 μm. This wavelength is in the infrared (IR) range. High concentrations of CO<sub>2</sub> molecules absorb more light than low concentrations. NDIR sensor can detect fast and accurately in a wide range of CO<sub>2</sub> concentration.

### ► Built-in Web Server

With the built-in Web server, users can easily log in to the DL-1000 module via a standard web browser to monitor the data and configure the settings without install any software in the terminal.

### ► Get Real-time Data Anywhere and Anytime

iAir App for iOS or Android Phones or Tablets is free and easy to install, it can obtain the real-time data from DL-1000 modules over a Wi-Fi network anytime and anywhere. The iAir App can link to the DL-1000 modules by specifying IP addresses or by searching all the modules connected to the same Ethernet segment.

### ► Data Logging Software

The iAir Utility can be used to configure the modules, monitor real-time data and show the run chart, log alarm events, group DL-1000 modules so that the status of distribution groups can be viewed and managed. The utility also allows the log data to be downloaded and exported to a .CSV file that can then be imported into any industry-standard software or spread sheet for analysis.

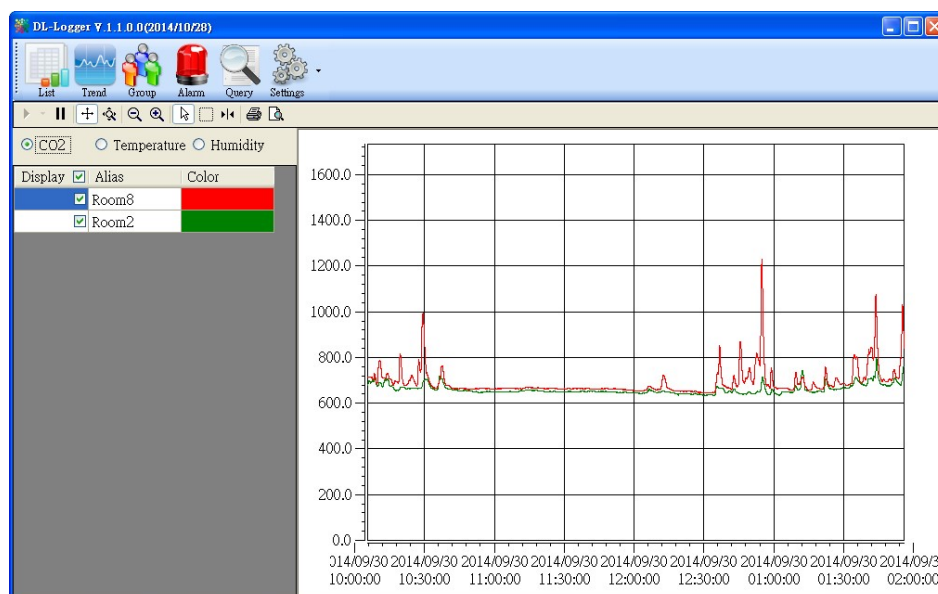

► **Easy integration with SCADA software**

Modbus is one of the most popular protocols used in the industrial world.

Supporting traditional serial protocols of RS-485 and Ethernet protocols allow the DL-1000 series well-integrated into the HMI/SCADA systems.

► **Alarm**

DL-1000 series allows users to set high alarm level for O<sub>2</sub>/CO/CO<sub>2</sub>/TVOC/PM1/PM2.5/PM10/Temperature/Humidity/Dew Point and low alarm level for O<sub>2</sub>/Temperature/Humidity/Dew Point, and to enable/disable the alarm functions. An Alarm LED indicator on the front of the DL-1000 module will flash when an alarm event is activated, and a relay output related to all alarm events can be use to tap an alarm light/sound or control the IAQ devices such as ventilators, air cleaners, and filters. Beep alarm is available when the CO/CO<sub>2</sub>/TVOC/PM1/PM2.5/PM10 high level alarm occurs.

► **Screen Lock**

Users can secure a DL-1000 module by setting a screen lock via the web interface. If the lock is set, users need to enter the correct password when they would like to configure the DL-1000 module.

► **Automatic Baseline Correction**

The built-in ABC algorithm makes the CO<sub>2</sub> sensor on the DL-1022 and DL-1023 maintenance-free. In most indoor applications, the carbon dioxide level drops to nearly outside air - 400 ppm, and then the ABC algorithm constantly keeps track of the lowest reading and slowly corrects it as the expected fresh air value of 400 ppm. The ABC algorithm can not apply for the places where are no periods that the CO<sub>2</sub> concentration drops to background level such as greenhouses, hospitals, 24-hour operation factories or stories. The ABC function needs be disabled where the spaces the CO<sub>2</sub> concentration may be elevated at all times.

► **Easy Wiring**

Support for RS-485, Ethernet and Power over Ethernet (PoE) interfaces for users to choose the appropriate one to meet the field requirements.

► **Compatible with IEEE 802.11b/g/n standards**

The DL-1000-WF modules are complied with IEEE 802.11b/g/n standard from 2.4~2.5 GHz. It can be used to provide up to 11 Mbps for IEEE 802.11b and 54 Mbps for IEEE 802.11g to connect to your wireless LAN.

### ► Power over Ethernet (PoE)

The DL-1000 series features true IEEE802.3af-compliant (classification, Class 1) PoE technology that allows both power and data to be carried over a single Ethernet cable. PoE provides a unified power system, as well as backup provisions for critical building functions, without any additional cables, outlets or connections. It can reduce the power supply wiring and maintenance costs, and improve system scalability.

### ► Support for MQTT protocol

MQTT is a protocol designed for the efficient exchange of real-time data with sensor and mobile devices. It runs over TCP/IP and is in widest use on the "machine-to-machine" (M2M) and "Internet of Things" applications today

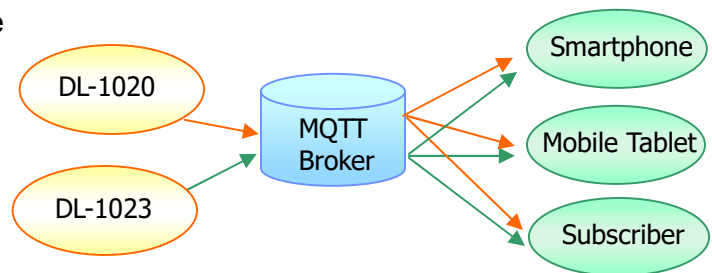

### ► Replaceable Filter Patch (FLT-C001)

Generally, the PM2.5 measuring sensor on the market is usually installed in outdoor applications. Because the outdoor air is quite dusty, the measuring channel of PM2.5 sensor is easily clogged by aerosol, resulting in continued alarms for the heavy concentration. Due to the error data from the clogged sensor, this module is returned to the factory for repair. Downtime during the repair period often causes significant cost and losses. In order to solve this problem, ICP DAS design the CL-200 series and DL-1000 series with replaceable patch, FLT-C001, which makes it easy for users to replace them without uninstall the devices. Cost of repair and time can be reduced by this innovated mechanical design.

---

## 2. Hardware

### 2.1 Specifications

Model	DL-1020	DL-1020-WF
PM1 / PM2.5 / PM10 Measurement		
Range	0 to 1,000µg/m3 ( Laser Type)	
Resolution	1µg/m3	
Accuracy	± 10% of FSR	
Response Time	1 sec	
Warm-up Time	20 sec	
Life time	5 years (Note1)	
Re-calibratable	No	
Offset programmable	Yes	
Replaceable (RMA)	Yes	
Particle		
Sizes	0.3µm, 0.5µm,1µm, 2.5µm,5µm, 10µm	
Life Time	5 years (Note1)	
Temperature Measurement		
Range	-20 to +50°C	
Resolution	0.1°C	
Accuracy	±0.6°C	
Life time	10 years	
Re-calibratable	No	
Offset programmable	Yes	
Replaceable (RMA)	Yes	
Relative Humidity Measurement		
Range	0 to 100% RH, Non-condensing	
Resolution	0.1% RH, Non-condensing	
Accuracy	±5% RH, Non-condensing	
Life time	10 years	
Re-calibratable	No	
Offset programmable	Yes	
Replaceable (RMA)	Yes	

Dew Point			
Range		Calculated using temperature and relative humidity	
Resolution		0.1°C	
System			
Alarm		PM1/PM2.5/PM10/RH/Temperature	
Real Time Clock		Yes	
Data Logger		Yes, 180,000 Records	
Alarm Relay Output		PhotoMos Relay × 4, 100 VDC @ 1 A	
Communication			
RS-485 Port		Baud Rate = 1200 ~ 115200 bps	
Ethernet Port		10/100 Base-TX, 8-Pin RJ-45 x1(Auto-negotiating, Auto-MDI/MDIX, LED indicators)	
Security		IP filter (whitelist) and Password (web)	
Protocol		Modbus/RTU(RS-485), Modbus TCP(Ethernet) and MQTT(Ethernet)	
Dual Watchdog		Yes, Module (2.3 sec), Communication (Programmable)	
Wireless Interface		-	Wi-Fi
Standard Supported		-	IEEE 802.11 b/g/n
Wireless Mode		-	Infrastructure/Limited AP
Wireless Security		-	WEP, WPA ,WPA2
Transmission Range		-	50 m (LOS)
LED Indicators			
PWR		Green for normal operation	
Link		Green for the Ethernet-linked	
S1 ~ S4		Red for an alarm condition	
Electrical			
Powered via Terminal Block		+12 to +48 VDC	
Powered via PoE		IEEE 802.3af, Class 1 (require a PoE switch or injector)	
Power Consumption	PoE	3.0 W	3.2 W
	Non-PoE	2.8 W	3.0 W
Mechanical			
Dimensions (L x W x H)		211 mm x 130 mm x 70 mm	
Installation		Ceiling Mounting or Wall Mounting	
Environment			

Operating Temperature	-20 to +50°C
Storage Temperature	-30 to +75°C
Humidity	10 to 90% RH, Non-condensing
Protection Class	IP43

Note1: Customers have to periodically replace the filter patch in 3~6 months.

Model	DL-1021	DL-1021-WF
PM1 / PM2.5 / PM10 Measurement		
Range	0 to 1,000µg/m3 ( Laser Type)	
Resolution	1µg/m3	
Accuracy	± 10% of FSR	
Response Time	1 sec	
Warm-up Time	20 sec	
Life time	5 years (Note1)	
Re-calibratable	No	
Offset programmable	Yes	
Replaceable (RMA)	Yes	
Particle		
Sizes	0.3µm, 0.5µm, 1µm, 2.5µm, 5µm, 10µm	
Life Time	5 years (Note1)	
CO Measurement		
Range	0 to 1000 ppm (Electrochemical)	
Resolution	1 ppm	
Accuracy	±5% of measured value	
Response Time	30 sec	
Warm-up Time	60 sec	
Life Time	5 years	
Re-calibratable	No	
Offset programmable	Yes	
Replaceable (RMA)	Yes	
Temperature Measurement		
Range	-20 to +50°C	
Resolution	0.1°C	

Accuracy	±0.6°C	
Life time	10 years	
Re-calibratable	No	
Offset programmable	Yes	
Replaceable (RMA)	Yes	
Relative Humidity Measurement		
Range	0 to 100% RH, Non-condensing	
Resolution	0.1% RH, Non-condensing	
Accuracy	±5% RH, Non-condensing	
Life time	10 years	
Re-calibratable	No	
Offset programmable	Yes	
Replaceable (RMA)	Yes	
Dew Point		
Range	Calculated using temperature and relative humidity	
Resolution	0.1°C	
System		
Alarm	PM1/PM2.5/PM10/CO/RH/Temperature	
Real Time Clock	Yes	
Data Logger	Yes, 180,000 Records	
Alarm Relay Output	PhotoMos Relay × 4, 100 VDC @ 1 A	
Communication		
RS-485 Port	Baud Rate = 1200 ~ 115200 bps	
Ethernet Port	10/100 Base-TX, 8-Pin RJ-45 x1(Auto-negotiating, Auto-MDI/MDIX, LED indicators)	
Security	IP filter (whitelist) and Password (web)	
Protocol	Modbus/RTU(RS-485), Modbus TCP(Ethernet) and MQTT(Ethernet)	
Dual Watchdog	Yes, Module (2.3 sec), Communication (Programmable)	
Wireless Interface	-	Wi-Fi
Standard Supported	-	IEEE 802.11 b/g/n
Wireless Mode	-	Infrastructure/Limited AP
Wireless Security	-	WEP, WPA ,WPA2
Transmission Range	-	50 m (LOS)

LED Indicators			
PWR		Green for normal operation	
Link		Green for the Ethernet-linked	
S1 ~ S4		Red for an alarm condition	
Electrical			
Powered via Terminal Block		+12 to +48 VDC	
Powered via PoE		IEEE 802.3af, Class 1 (require a PoE switch or injector)	
Power	PoE	3.1 W	3.3 W
Consumption	Non-PoE	2.9 W	3.1 W
Mechanical			
Dimensions (L x W x H)		211 mm x 130 mm x 70 mm	
Installation		Ceiling Mounting or Wall Mounting	
Environment			
Operating Temperature		-20 to +50°C	
Storage Temperature		-30 to +75°C	
Humidity		10 to 90% RH, Non-condensing	
Protection Class		IP43	

Note1: Customers have to periodically replace the filter patch in 3~6 months.

Model	DL-1022	DL-1022-WF
PM1 / PM2.5 / PM10 Measurement		
Range	0 to 1,000µg/m3 ( Laser Type)	
Resolution	1µg/m3	
Accuracy	± 10% of FSR	
Response Time	1 sec	
Warm-up Time	20 sec	
Life time	5 years (Note1)	
Re-calibratable	No	
Offset programmable	Yes	
Replaceable (RMA)	Yes	
Particle		
Sizes	0.3µm, 0.5µm, 1µm, 2.5µm, 5µm, 10µm	
Life Time	5 years (Note1)	

<b>CO<sub>2</sub> Measurement</b>	
Range	0 ~ 9999 ppm (NDIR)
Resolution	1 ppm
Accuracy	±30 ppm ±3% of measured value
Response Time	120 sec
Warm-up Time	300 sec
Life Time	15 years
Re-calibratable	Yes. (Note2)
Offset programmable	Yes
Replaceable (RMA)	Yes
<b>Temperature Measurement</b>	
Range	-20 to +50°C
Resolution	0.1°C
Accuracy	±0.6°C
Life time	10 years
Re-calibratable	No
Offset programmable	Yes
Replaceable (RMA)	Yes
<b>Relative Humidity Measurement</b>	
Range	0 to 100% RH, Non-condensing
Resolution	0.1% RH, Non-condensing
Accuracy	±5% RH, Non-condensing
Life time	10 years
Re-calibratable	No
Offset programmable	Yes
Replaceable (RMA)	Yes
<b>Dew Point</b>	
Range	Calculated using temperature and relative humidity
Resolution	0.1°C
<b>System</b>	
Alarm	PM1/PM2.5/PM10/CO <sub>2</sub> /RH/Temperature
Real Time Clock	Yes
Data Logger	Yes, 180,000 Records
Alarm Relay Output	PhotoMos Relay × 4, 100 VDC @ 1 A

Communication			
RS-485 Port		Baud Rate = 1200 ~ 115200 bps	
Ethernet Port		10/100 Base-TX, 8-Pin RJ-45 x1(Auto-negotiating, Auto-MDI/MDIX, LED indicators)	
Security		IP filter (whitelist) and Password (web)	
Protocol		Modbus/RTU(RS-485), Modbus TCP(Ethernet) and MQTT(Ethernet)	
Dual Watchdog		Yes, Module (2.3 sec), Communication (Programmable)	
Wireless Interface		-	Wi-Fi
Standard Supported		-	IEEE 802.11 b/g/n
Wireless Mode		-	Infrastructure/Limited AP
Wireless Security		-	WEP, WPA ,WPA2
Transmission Range		-	50 m (LOS)
LED Indicators			
PWR		Green for normal operation	
Link		Green for the Ethernet-linked	
S1 ~ S4		Red for an alarm condition	
Electrical			
Powered via Terminal Block		+12 to +48 VDC	
Powered via PoE		IEEE 802.3af, Class 1 (require a PoE switch or injector)	
Power Consumption	PoE	3.1 W	3.3 W
	Non-PoE	2.9 W	3.1 W
Mechanical			
Dimensions (L x W x H)		211 mm x 130 mm x 70 mm	
Installation		Ceiling Mounting or Wall Mounting	
Environment			
Operating Temperature		-20 to +50°C	
Storage Temperature		-30 to +75°C	
Humidity		10 to 90% RH, Non-condensing	
Protection Class		IP43	

Note1: Customers have to periodically replace the filter patch in 3~6 months.

Note2: Customers can perform ABC (Automatic Baseline Calibration) by themselves.

Model	DL-1023	DL-1023-WF
PM1 / PM2.5 / PM10 Measurement		
Range	0 to 1,000µg/m3 ( Laser Type)	
Resolution	1µg/m3	
Accuracy	± 10% of FSR	
Response Time	1 sec	
Warm-up Time	20 sec	
Life time	5 years (Note1)	
Re-calibratable	No	
Offset programmable	Yes	
Replaceable (RMA)	Yes	
Particle		
Sizes	0.3µm, 0.5µm, 1µm, 2.5µm, 5µm, 10µm	
Life Time	5 years (Note1)	
CO Measurement		
Range	0 to 1000 ppm (Electrochemical)	
Resolution	1 ppm	
Accuracy	±5% of measured value	
Response Time	30 sec	
Warm-up Time	60 sec	
Life Time	5 years	
Re-calibratable	No	
Offset programmable	Yes	
Replaceable (RMA)	Yes	
CO <sub>2</sub> Measurement		
Range	0 ~ 9999 ppm (NDIR)	
Resolution	1 ppm	
Accuracy	±30 ppm ±3% of measured value	
Response Time	120 sec	
Warm-up Time	300 sec	
Life Time	15 years	
Re-calibratable	Yes. (Note2)	
Offset programmable	Yes	

Replaceable (RMA)	Yes	
Temperature Measurement		
Range	-20 to +50°C	
Resolution	0.1°C	
Accuracy	±0.6°C	
Life time	10 years	
Re-calibratable	No	
Offset programmable	Yes	
Replaceable (RMA)	Yes	
Relative Humidity Measurement		
Range	0 to 100% RH, Non-condensing	
Resolution	0.1% RH, Non-condensing	
Accuracy	±5% RH, Non-condensing	
Life time	10 years	
Re-calibratable	No	
Offset programmable	Yes	
Replaceable (RMA)	Yes	
Dew Point		
Range	Calculated using temperature and relative humidity	
Resolution	0.1°C	
System		
Alarm	PM1/PM2.5/PM10/CO/CO <sub>2</sub> /RH/Temperature	
Real Time Clock	Yes	
Data Logger	Yes, 180,000 Records	
Alarm Relay Output	PhotoMos Relay × 4, 100 VDC @ 1 A	
Communication		
RS-485 Port	Baud Rate = 1200 ~ 115200 bps	
Ethernet Port	10/100 Base-TX, 8-Pin RJ-45 x1(Auto-negotiating, Auto-MDI/MDIX, LED indicators)	
Security	IP filter (whitelist) and Password (web)	
Protocol	Modbus/RTU(RS-485), Modbus TCP(Ethernet) and MQTT(Ethernet)	
Dual Watchdog	Yes, Module (2.3 sec), Communication (Programmable)	
Wireless Interface	-	Wi-Fi

Standard Supported	-	IEEE 802.11 b/g/n	
Wireless Mode	-	Infrastructure/Limited AP	
Wireless Security	-	WEP, WPA ,WPA2	
Transmission Range	-	50 m (LOS)	
LED Indicators			
PWR	Green for normal operation		
Link	Green for the Ethernet-linked		
S1 ~ S4	Red for an alarm condition		
Electrical			
Powered via Terminal Block		+12 to +48 VDC	
Powered via PoE		IEEE 802.3af, Class 1 (require a PoE switch or injector)	
Power Consumption	PoE	3.2 W	3.4 W
	Non-PoE	3.0 W	3.2 W
Mechanical			
Dimensions (L x W x H)		211 mm x 130 mm x 70 mm	
Installation		Ceiling Mounting or Wall Mounting	
Environment			
Operating Temperature		-20 to +50°C	
Storage Temperature		-30 to +75°C	
Humidity		10 to 90% RH, Non-condensing	
Protection Class		IP43	

Note1: Customers have to periodically replace the filter patch in 3~6 months.

Note2: Customers can perform ABC (Automatic Baseline Calibration) by themselves.

Model	DL-1028	DL-1028-WF
PM1 / PM2.5 / PM10 Measurement		
Range	0 to 1,000µg/m3 ( Laser Type)	
Resolution	1µg/m3	
Accuracy	± 10% of FSR	
Response Time	1 sec	
Warm-up Time	20 sec	
Life time	5 years (Note1)	
Re-calibratable	No	
Offset programmable	Yes	
Replaceable (RMA)	Yes	
Particle		
Sizes	0.3µm, 0.5µm, 1µm, 2.5µm, 5µm, 10µm	
Life Time	5 years (Note1)	
TVOC Measurement		
Range	0 to 60000 ppb (MEMS Metal Oxide)	
Resolution	1 ppb	
Accuracy	±15%	
Response Time	60 seconds	
Warm-up Time	180 seconds	
Life time	5 years	
Re-calibratable	No	
Offset programmable	Yes	
Replaceable (RMA)	Yes	
Temperature Measurement		
Range	-20 to +50°C	
Resolution	0.1°C	
Accuracy	±0.6°C	
Life time	10 years	
Re-calibratable	No	
Offset programmable	Yes	
Replaceable (RMA)	Yes	
Relative Humidity Measurement		

Range	0 to 100% RH, Non-condensing	
Resolution	0.1% RH, Non-condensing	
Accuracy	±5% RH, Non-condensing	
Life time	10 years	
Re-calibratable	No	
Offset programmable	Yes	
Replaceable (RMA)	Yes	
Dew Point		
Range	Calculated using temperature and relative humidity	
Resolution	0.1°C	
System		
Alarm	PM1/PM2.5/PM10/TVOC/RH/Temperature	
Real Time Clock	Yes	
Data Logger	Yes, 180,000 Records	
Alarm Relay Output	PhotoMos Relay × 4, 100 VDC @ 1 A	
Communication		
RS-485 Port	Baud Rate = 1200 ~ 115200 bps	
Ethernet Port	10/100 Base-TX, 8-Pin RJ-45 x1(Auto-negotiating, Auto-MDI/MDIX, LED indicators)	
Security	IP filter (whitelist) and Password (web)	
Protocol	Modbus/RTU(RS-485), Modbus TCP(Ethernet) and MQTT(Ethernet)	
Dual Watchdog	Yes, Module (2.3 sec), Communication (Programmable)	
Wireless Interface	-	Wi-Fi
Standard Supported	-	IEEE 802.11 b/g/n
Wireless Mode	-	Infrastructure/Limited AP
Wireless Security	-	WEP, WPA ,WPA2
Transmission Range	-	50 m (LOS)
LED Indicators		
PWR	Green for normal operation	
Link	Green for the Ethernet-linked	
S1 ~ S4	Red for an alarm condition	
Electrical		
Powered via Terminal Block	+12 to +48 VDC	

Powered via PoE		IEEE 802.3af, Class 1 (require a PoE switch or injector)	
Power Consumption	PoE	3.3 W	3.4 W
	Non-PoE	3.0 W	3.2 W
Mechanical			
Dimensions (L x W x H)		211 mm x 130 mm x 70 mm	
Installation		Ceiling Mounting or Wall Mounting	
Environment			
Operating Temperature		-20 to +50°C	
Storage Temperature		-30 to +75°C	
Humidity		10 to 90% RH, Non-condensing	
Protection Class		IP43	

Model	DL-1038	DL-1038-WF
PM1 / PM2.5 / PM10 Measurement		
Range	0 to 1,000µg/m3 ( Laser Type)	
Resolution	1µg/m3	
Accuracy	± 10% of FSR	
Response Time	1 sec	
Warm-up Time	20 sec	
Life time	5 years (Note1)	
Re-calibratable	No	
Offset programmable	Yes	
Replaceable (RMA)	Yes	
Particle		
Sizes	0.3µm, 0.5µm, 1µm, 2.5µm, 5µm, 10µm	
Life Time	5 years (Note1)	

<b>CO Measurement</b>	
Range	0 to 1000 ppm (Electrochemical)
Resolution	1 ppm
Accuracy	±5% of measured value
Response Time	30 sec
Warm-up Time	60 sec
Life Time	5 years
Re-calibratable	No
Offset programmable	Yes
Replaceable (RMA)	Yes
<b>CO<sub>2</sub> Measurement</b>	
Range	0 ~ 9999 ppm (NDIR)
Resolution	1 ppm
Accuracy	±30 ppm ±3% of measured value
Response Time	120 sec
Warm-up Time	300 sec
Life Time	15 years
Re-calibratable	Yes. (Note2)
Offset programmable	Yes
Replaceable (RMA)	Yes
<b>TVOC Measurement</b>	
Range	0 to 60000 ppb (MEMS Metal Oxide)
Resolution	1 ppb
Accuracy	±15%
Response Time	60 seconds
Warm-up Time	180 seconds
Life time	5 years
Re-calibratable	No
Offset programmable	Yes
Replaceable (RMA)	Yes
<b>Temperature Measurement</b>	
Range	-20 to +50°C
Resolution	0.1°C

Accuracy	±0.6°C	
Life time	10 years	
Re-calibratable	No	
Offset programmable	Yes	
Replaceable (RMA)	Yes	
Relative Humidity Measurement		
Range	0 to 100% RH, Non-condensing	
Resolution	0.1% RH, Non-condensing	
Accuracy	±5% RH, Non-condensing	
Life time	10 years	
Re-calibratable	No	
Offset programmable	Yes	
Replaceable (RMA)	Yes	
Dew Point		
Range	Calculated using temperature and relative humidity	
Resolution	0.1°C	
System		
CO Alarm	PM1/PM2.5/PM10/CO/CO <sub>2</sub> /TVOC/RH/Temperature	
Real Time Clock	Yes	
Data Logger	Yes, 160,000 Records	
Alarm Relay Output	PhotoMos Relay × 4, 100 VDC @ 1 A	
Communication		
RS-485 Port	Baud Rate = 1200 ~ 115200 bps	
Ethernet Port	10/100 Base-TX, 8-Pin RJ-45 x1(Auto-negotiating, Auto-MDI/MDIX, LED indicators)	
Security	IP filter (whitelist) and Password (web)	
Protocol	Modbus/RTU(RS-485), Modbus TCP(Ethernet) and MQTT(Ethernet)	
Dual Watchdog	Yes, Module (2.3 sec), Communication (Programmable)	
Wireless Interface	-	Wi-Fi
Standard Supported	-	IEEE 802.11 b/g/n
Wireless Mode	-	Infrastructure/Limited AP
Wireless Security	-	WEP, WPA ,WPA2
Transmission Range	-	50 m (LOS)

LED Indicators			
PWR		Green for normal operation	
Link		Green for the Ethernet-linked	
S1 ~ S4		Red for an alarm condition	
Electrical			
Powered via Terminal Block		+12 to +48 VDC	
Powered via PoE		IEEE 802.3af, Class 1 (require a PoE switch or injector)	
Power	PoE	3.3 W	3.4 W
Consumption	Non-PoE	3.0 W	3.2 W
Mechanical			
Dimensions (L x W x H)		211 mm x 130 mm x 70 mm	
Installation		Ceiling Mounting or Wall Mounting	
Environment			
Operating Temperature		-20 to +50°C	
Storage Temperature		-30 to +75°C	
Humidity		10 to 90% RH, Non-condensing	
Protection Class		IP43	

Note1: Customers have to periodically replace the filter patch in 3~6 months.

Note2: Customers can perform ABC (Automatic Baseline Calibration) by themselves.

Model	DL-1050	DL-1050-WF
O <sub>2</sub> Measurement		
Range	0~25%	
Resolution	0.01%	
Accuracy	2% of FSR	
Response Time	< 30 secs (typical)	
Warm-up Time	120 seconds	
Life time	> 5 years	
Re-calibratable	No	
Offset programmable	Yes	
Replaceable (RMA)	Yes	

Temperature Measurement		
Range	-20 to +50°C	
Resolution	0.1°C	
Accuracy	±0.6°C	
Life time	10 years	
Re-calibratable	No	
Offset programmable	Yes	
Replaceable (RMA)	Yes	
Relative Humidity Measurement		
Range	0 to 100% RH, Non-condensing	
Resolution	0.1% RH, Non-condensing	
Accuracy	±5% RH, Non-condensing	
Life time	10 years	
Re-calibratable	No	
Offset programmable	Yes	
Replaceable (RMA)	Yes	
Dew Point		
Range	Calculated using temperature and relative humidity	
Resolution	0.1°C	
System		
Alarm	O <sub>2</sub> /RH/Temperature	
Real Time Clock	Yes	
Data Logger	Yes, 180,000 Records	
Alarm Relay Output	PhotoMos Relay × 4, 100 VDC @ 1 A	
Communication		
RS-485 Port	Baud Rate = 1200 ~ 115200 bps	
Ethernet Port	10/100 Base-TX, 8-Pin RJ-45 x1(Auto-negotiating, Auto-MDI/MDIX, LED indicators)	
Security	IP filter (whitelist) and Password (web)	
Protocol	Modbus/RTU(RS-485), Modbus TCP(Ethernet) and MQTT(Ethernet)	
Dual Watchdog	Yes, Module (2.3 sec), Communication (Programmable)	
Wireless Interface	-	Wi-Fi
Standard Supported	-	IEEE 802.11 b/g/n

Wireless Mode		-	Infrastructure/Limited AP
Wireless Security		-	WEP, WPA ,WPA2
Transmission Range		-	50 m (LOS)
LED Indicators			
PWR		Green for normal operation	
Link		Green for the Ethernet-linked	
S1 ~ S4		Red for an alarm condition	
Electrical			
Powered via Terminal Block		+12 to +48 VDC	
Powered via PoE		IEEE 802.3af, Class 1 (require a PoE switch or injector)	
Power	PoE	2.5 W	2.6 W
Consumption	Non-PoE	2.4 W	2.5 W
Mechanical			
Dimensions (L x W x H)		211 mm x 130 mm x 70 mm	
Installation		Ceiling Mounting or Wall Mounting	
Environment			
Operating Temperature		-20 to +50°C	
Storage Temperature		-30 to +75°C	
Humidity		10 to 90% RH, Non-condensing	
Protection Class		IP43	

## 2.2 Appearance

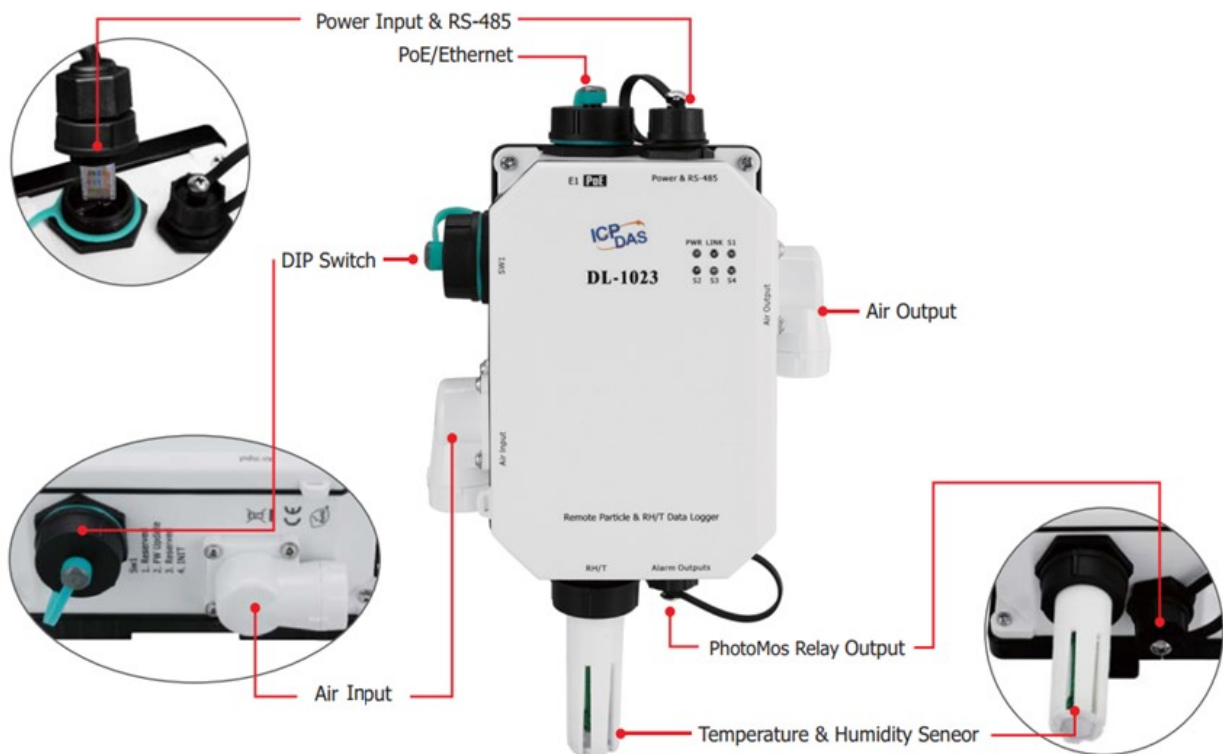

### LED Indicators

The three LED indicators from left to right are:

- ▶ PWR: green for normal operation.
- ▶ Link: green for the Ethernet linked.
- ▶ Alarm: red for alarm condition.

### DIP Switch

The functions are printed on the top beside the SW1 DIP switch. All the 4 dip switches need be turned to the off position for normal operation.

1. Reserved
2. FW Update: ON for updating firmware.
3. Reserved
4. INIT: ON for using the factory default settings for communication

## Dust Filter Hood

DL-1000 series equip with two filter hoods. In the back side of the hood, ICPDAS provide a customized patch for the hood. This special mechanism design is good for users to replace the patch only.

## PoE/ non-PoE Ethernet port

The Ethernet port can be used to connect to a PoE switch or a non-PoE switch.

### Installation procedure:

To install the waterproof connector, follow the procedure described below.

**Step 1: Remove the RJ-45 Connector from the RJ-45 Cable**

**Step 2: Feed the end of the two core power cable through the Sealing Nut, Seal, Lock Nut, Clamp Ring and Gasket**

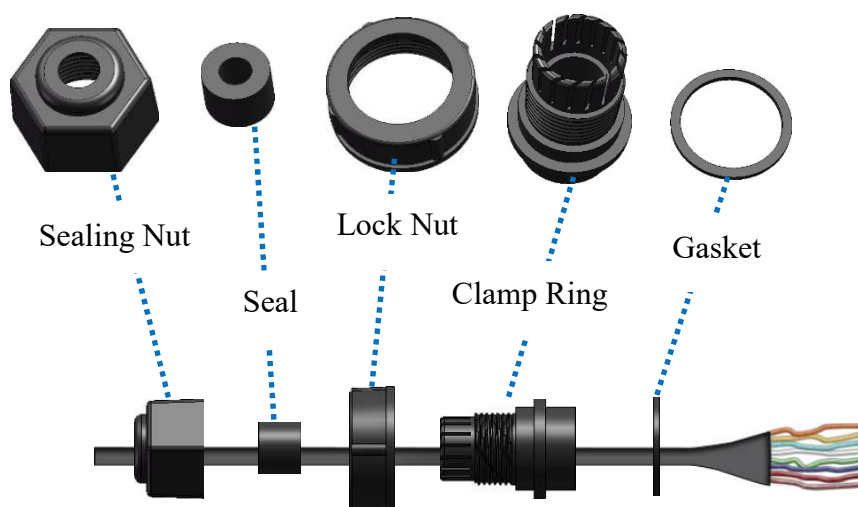

**Step 3: Wrap the Gasket around the Clamp Ring**

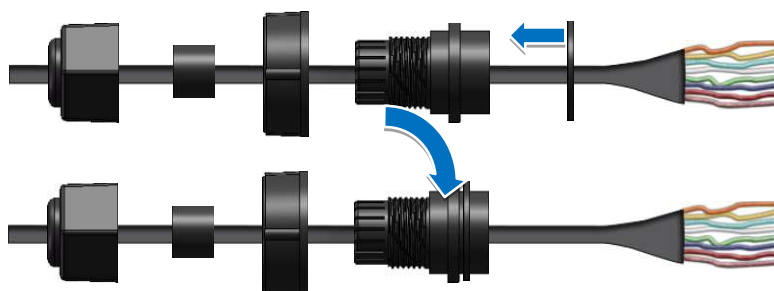

**Step 4: Wrap the Lock Nut around the Clamp Ring**

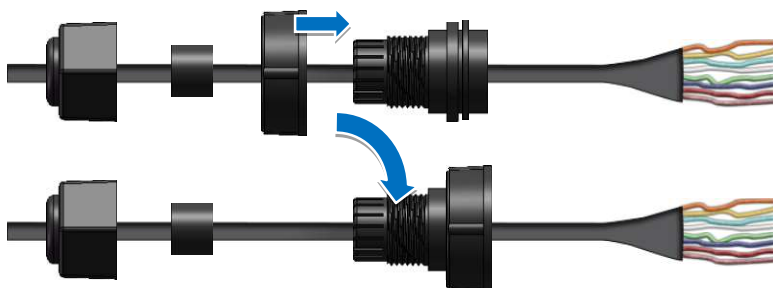

**Step 5: Insert the Seal around the Clamp Ring**

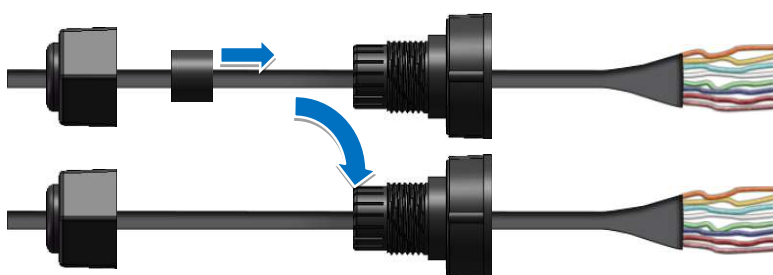

**Step 6: Push the Seal Nut forward and Hand-tighten it to seal the assembly**

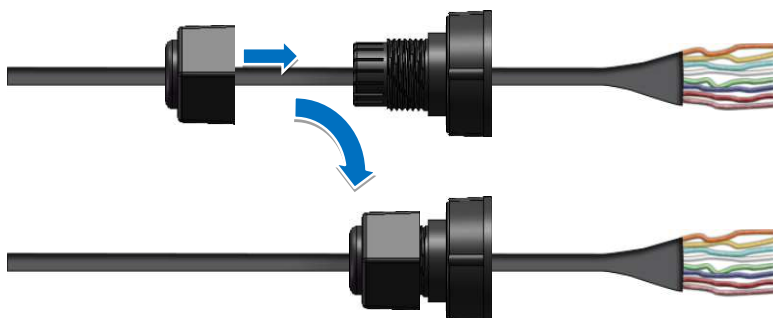

**Step 7: Insert the RJ-45 Cable into the RJ-45 Connector**

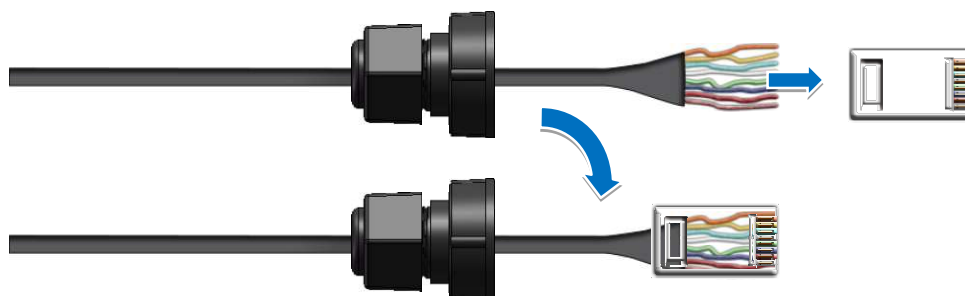

**Step 8:** Push the RJ-45 waterproof connector assembly forward so that it covers the RJ-45 connector

**Step 9:** Connect the RJ-45 Cable to the COM Port on the DL-1000-E module

Firmly tighten the connector to the module and ensure that it is completely connected.

Connector for Power/ RS-485/ Alarm Relay Output

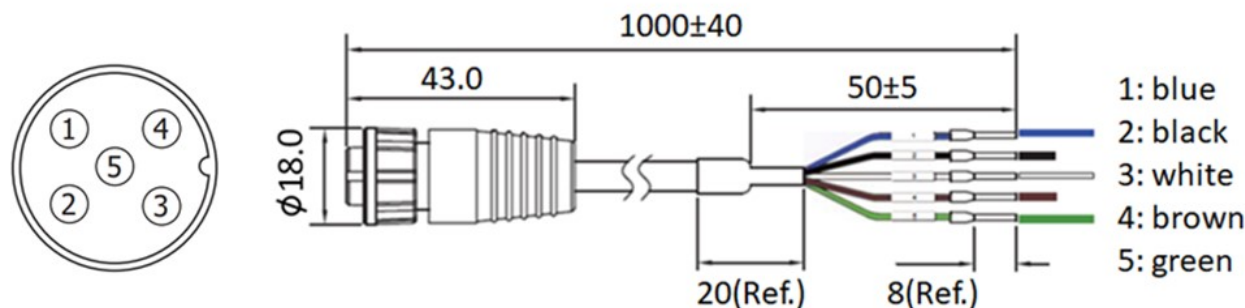
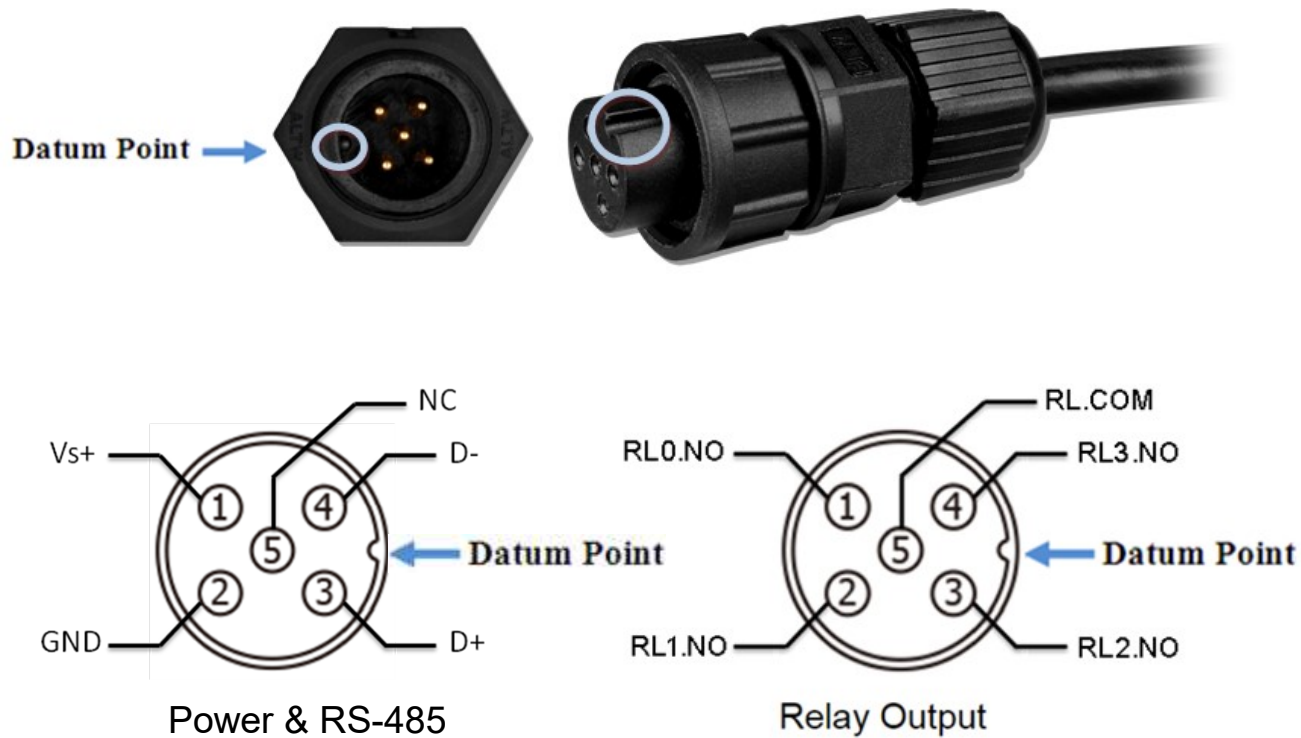

Relay Output Wire Connection

Output Type	ON State Readback as 1	OFF State Readback as 0
Relay Output		

## 2.3 Dimensions (unit: mm)

---

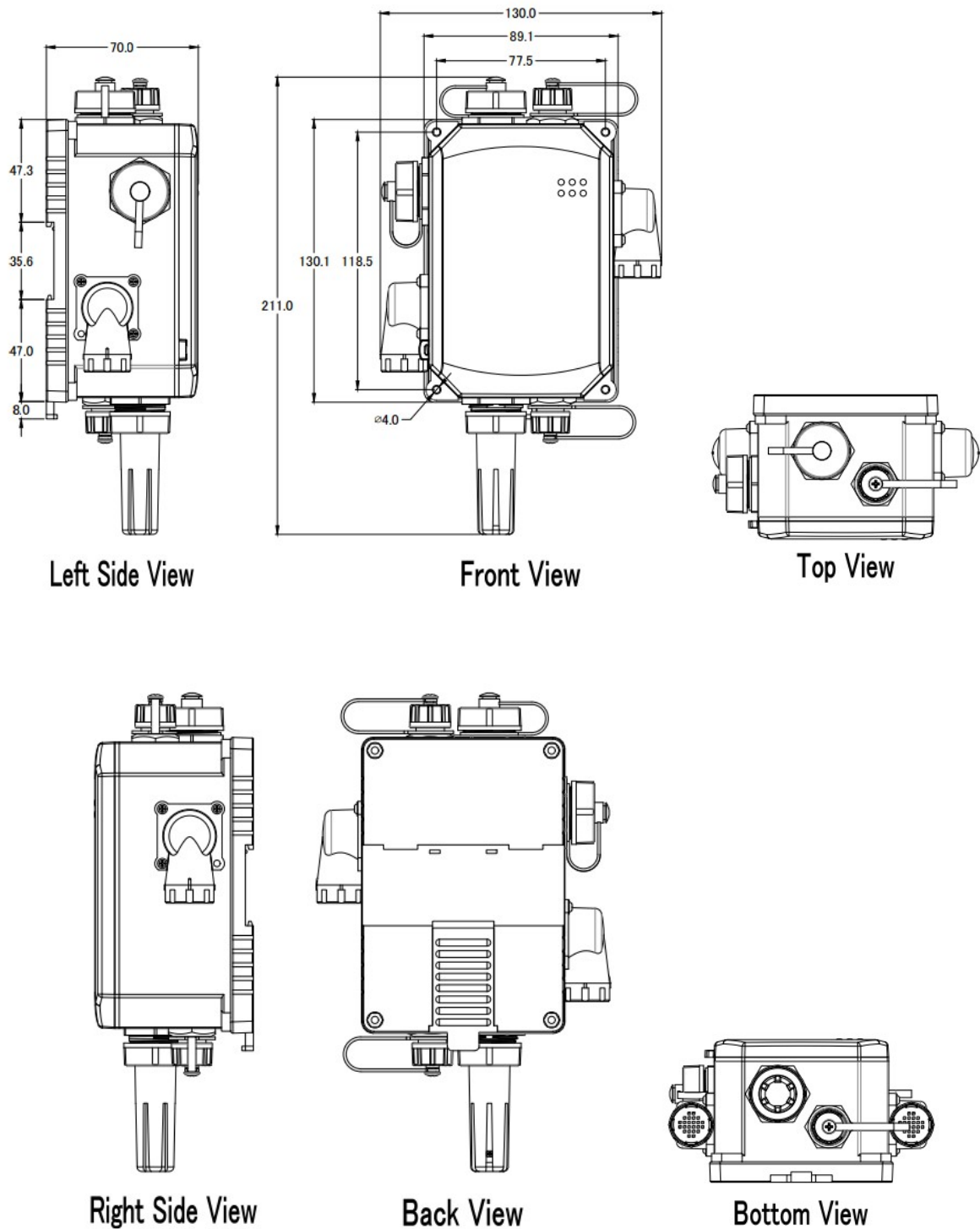

Unit: mm

## 2.4 Cabling for Power and Network

### Note

- Do not install the DL-1000 module near a vent, a ventilation fan or a door where the air flows faster. Also avoid putting the module on a desktop below the nose and mouth to prevent incorrect measurement.
- Avoid installing in locations where the temperature is below -20°C or above 80°C.
- Avoid installing in locations near a strong electromagnetic field.

### For connecting with a PC or a Android device

The DL-1000 logger can connect to a PoE network without a power source or connect to a non-PoE network. When using the **Search** function in iAir App on Android or iOS mobile devices, mobile devices need to connect to the same subnet that the DL-1000 connected to over Wi-Fi. Similarly to using the Search function in DL-1000 Utility running on Windows, the module and the host PC need to connect on the same subnet, too.

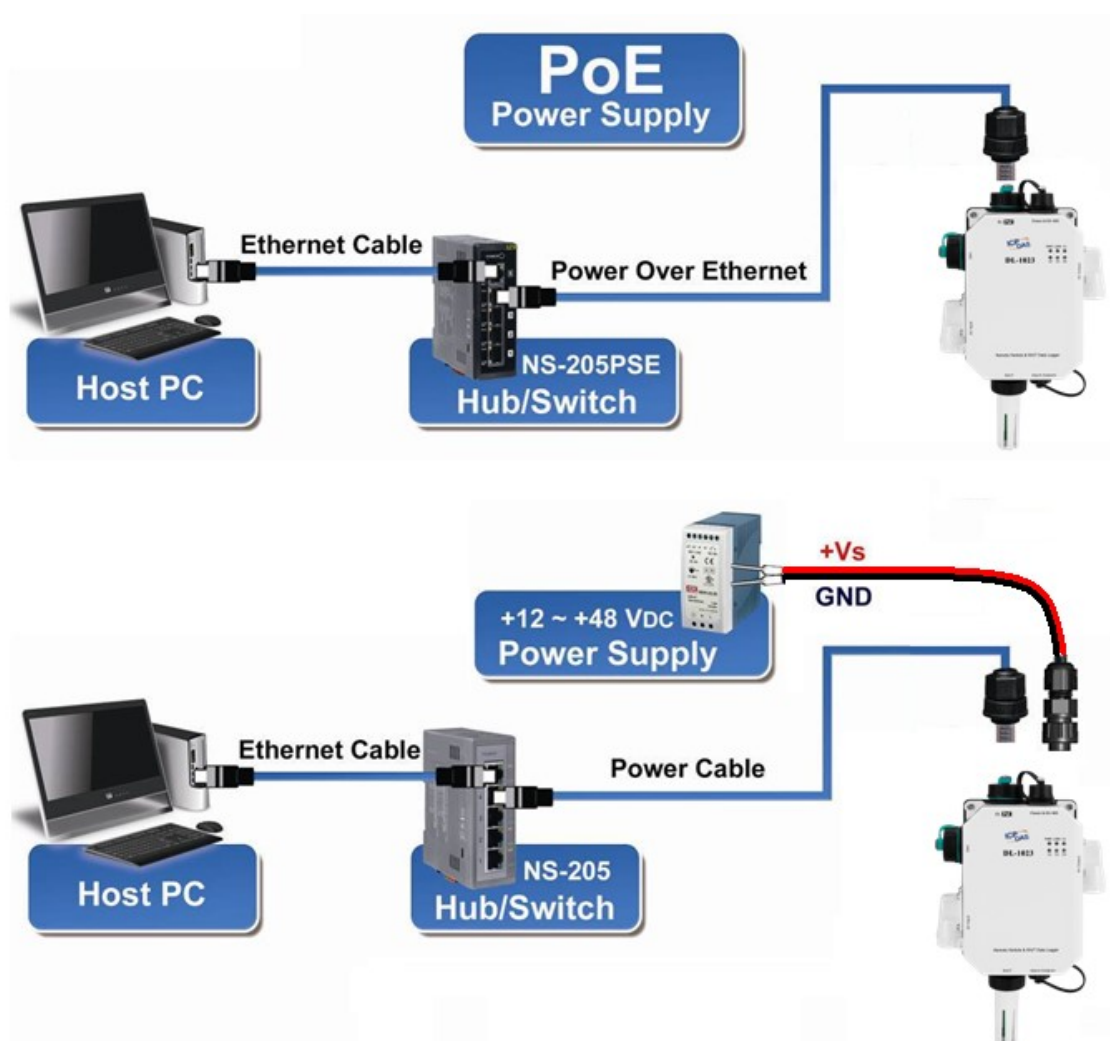

The iAir App and iAir Utility search the logger by broadcast, therefore only the devices on the same subnet can be searched out. It means that the host PC, Android devices and the logger must have the same broadcast address. The broadcast address for an IPv4 device can be obtained by performing a bitwise OR operation between the bit complement of the subnet mask and the IP address for a device. In other words, take the device's IP address, and set to '1' any bit positions which hold a '0' in the subnet mask.

For example, in an entire IPv4 subnet, the host PC or the Android device uses the private IP address space 172.16.0.0/12 and subnet mask address 255.240.0.0, the broadcast address is  $172.16.0.0 \mid 0.15.255.255 = 172.31.255.255$ . Only the loggers which have the same broadcast address could be searched out in the iAir App or iAir Utility. Please contact with your network administrator to make sure the DL-1000 logger is connected to the same sub-network that your Android devices or PC is connected to.

### For connecting with PC via RS-485 network

The DL-1000 logger can connect to the PC through a RS-485 network with power input requirement of  $+12 \sim +48 V_{DC}$ .

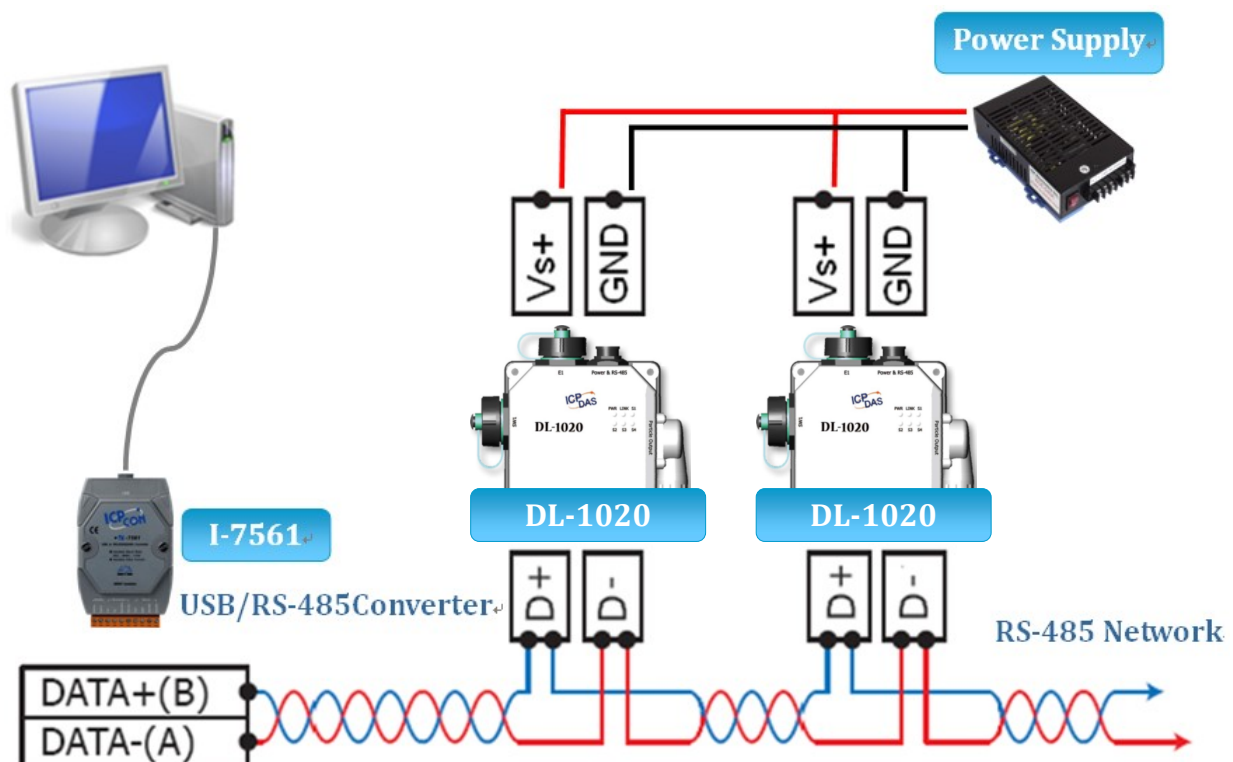

---

## 3. Configuration via Web Browser

DL-1000 logger has a built-in web server that provides simple web pages for remote monitoring real-time data and configuring the logger with a standard browser. For opening the web page in DL-1000, the factory default IP address (192.168.255.1), Subnet Mask (255.255.0.0) and Gateway (192.168.0.1) need be set to available IP/Subnet Mask/Gateway addresses in your Ethernet environment. The Ethernet configuration can be set by entering the Settings menu from the by web pages.

---

### 3.1 Search the DL-1000 logger

eSearch is designed to search out the DL-1000 logger connected on the same Ethernet network, it supports for Linux and Windows and is needless to install.

The eSearch can be downloaded from

<http://ftp.icpdas.com/pub/cd/usbcd/napdos/iiot/utility/esearch/>

Before running eSearch, turn off firewall on computer, and connect the computer and DL-1000 logger to Ethernet network.

1. Launch eSearch, click the **Search Servers** button to search the DL-1000 modules connected to the network, the modules searched out will be listed as below.
2. Double click the module name searched in the list.

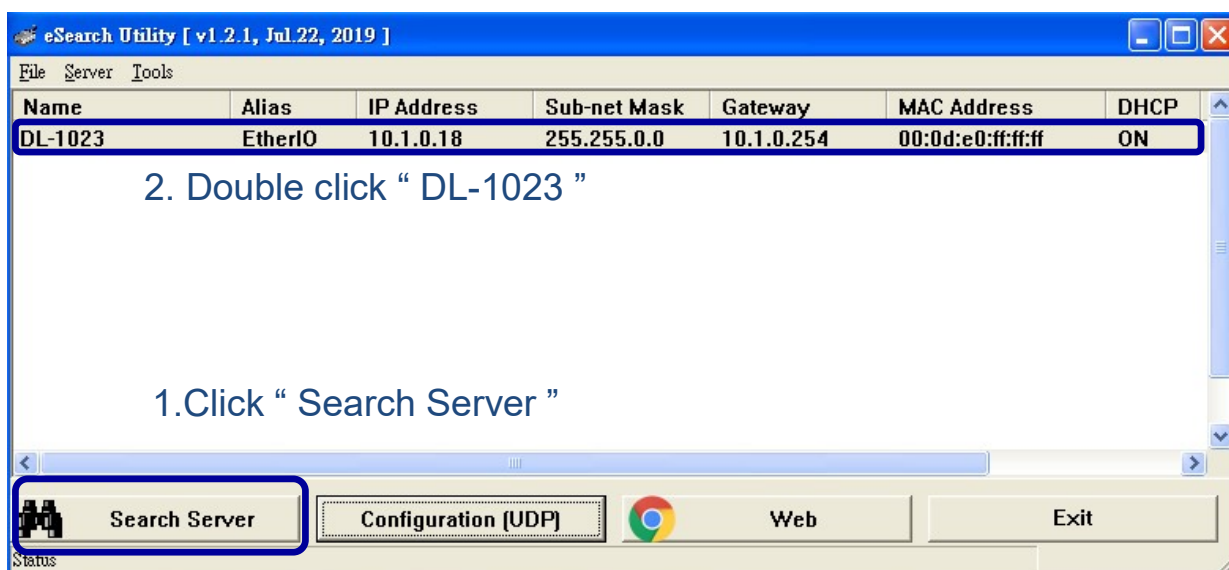

3. Set available IP Address, Sub-net Mask, Gateway (designated by your network administrator) and alias and click the **OK** button.

Configure Server (UDP)

Server Name : DL-1023

DHCP: 1: ON Sub-net Mask : 255.255.0.0

IP Address : 10.1.0.18 Gateway : 10.1.0.254

Alias: EtherIO

MAC: 3 Click "OK"

Warning!!  
Contact your Network Administrator to get correct configuration before any changing!

OK Cancel

## 3.2 Logging into the DL-1000

1. Enter the IP address for your DL-1000 in the address bar of a web browser. (sec. 3.1)
2. Type the Login password, and click the **Submit** button.  
(The default Login password is **Admin**, case sensitive.)

1

Ethernet I/O Module

10.1.0.18

DL-1023 CO, CO<sub>2</sub>, Particulate Matter, Relative Humidity and Temperature Data Logger

Home | Network | MQTT | I/O Settings | Filter | Monitor | Change Password | Logout

Warning!! system is logged out.  
Enter the web configuration, please type password in the following field.

Login password: Submit

When using IE, please disable its cache as follows.  
Menu items: Tools / Internet Options... / General / Temporary Internet Files / Settings... / Every visit to the page

Copyright © 2017 ICP DAS Co., Ltd. All rights reserved.

### 3.3 Home

The first page displayed is **Home**, it shows the based configuration of the DL-1000 module and the real-time data as below:

**DL-1023 CO, CO<sub>2</sub>, Particulate Matter, Relative Humidity and Temperature Data Logger**  
[Home](#) | [Network](#) | [MQTT](#) | [I/O Settings](#) | [Filter](#) | [Monitor](#) | [Change Password](#) | [Logout](#)

#### Status & Configuration

Model Name	DL-1023	Alias Name	EtherIO
Firmware Version	B4.5 [Feb. 18, 2019]	MAC Address	00-0D-E0-FF-FF-FF
IP Address	10.1.0.18	TCP Port Timeout (Socket Watchdog, Seconds)	180
Initial Switch	OFF	System Timeout (Network Watchdog, Seconds)	0

#### Sensor Readings

Type	Value	Low Latched	High Latched
CO	0 ppm	0 ppm	0 ppm
CO <sub>2</sub>	754 ppm	722 ppm	792 ppm
PM2.5	9 ug/m <sup>3</sup>	3 ug/m <sup>3</sup>	14 ug/m <sup>3</sup>
Relative Humidity	75.5%	74.9%	77.3%
Temperature	20.9 °C	20.8 °C	21.3 °C
Dew Point	16.4 °C	16.3 °C	16.9 °C
PM1.0	9 ug/m <sup>3</sup>	3 ug/m <sup>3</sup>	12 ug/m <sup>3</sup>
PM10	11 ug/m <sup>3</sup>	5 ug/m <sup>3</sup>	23 ug/m <sup>3</sup>
Particle Count (0.3 - 0.5um)	2282	1047	3075
Particle Count (0.5 - 1.0um)	5864	3870	7525
Particle Count (1.0 - 2.5um)	918	423	1765
Particle Count (2.5 - 5.0um)	5	0	51
Particle Count (5.0 - 7.5um)	0	0	90
Particle Count (7.5 - 10.0um)	0	0	60

Clear Low LatchedClear High Latched

Copyright © 2017 ICP DAS Co., Ltd. All rights reserved.

In the **Sensor Readings** field is the real-time data of CO/CO<sub>2</sub> concentration, temperature, humidity and dew point, the minimum value (Low Latched) and maximum value (High Latched) logged. Clicking on the **Clear Low Latched** button and the **Clear High Latched** button can reset the latched data to current value and latch new minimum or maximum value.

### Alarm

Type	Alarm Mode	Low Alarm Limit	High Alarm Limit	Low Alarm Status	High Alarm Status
CO	Disabled		-1 ppm		Off
CO <sub>2</sub>	Disabled		-1 ppm		Off
PM2.5	Disabled		-1 ug/m <sup>3</sup>		Off
Relative Humidity	Disabled	0.0%	0.0%	Off	Off
Temperature	Disabled	-0.0 °C	-0.0 °C	Off	Off
Dew Point	Disabled	-0.0 °C	-0.0 °C	Off	Off
PM1.0	Disabled		-1 ug/m <sup>3</sup>		Off
PM10	Disabled		-1 ug/m <sup>3</sup>		Off
Particle Count (0.3 - 0.5um)	Disabled		-1		Off
Particle Count (0.5 - 1.0um)	Disabled		-1		Off
Particle Count (1.0 - 2.5um)	Disabled		-1		Off
Particle Count (2.5 - 5.0um)	Disabled		-1		Off
Particle Count (5.0 - 7.5um)	Disabled		-1		Off
Particle Count (7.5 - 10.0um)	Disabled		-1		Off

Clear Latched Alarm

The Alarm table displays the settings of alarm mode, high alarm limit for CO/CO<sub>2</sub> concentration, temperature, humidity and dew point, low alarm limit for temperature, humidity and dew point, and the alarm status for each. Clicking on the **Clear Latched Alarm** button can clear the activated alarm status.

### Digital Output

DO0		
DO1		
DO2		
DO3		

The **Digital Output** table shows the status of the relay output and the control button **Set Digital Output** to change the relay output status. The control function is invalid when any of the alarm modes is not disabled. If one of the alarm modes is enabled, the relay is linked to the alarm status for tapping audible/visual alarm.

At the end of the page are the data, time and device online time since powered on.

### RTC

Date	2019-12-24	Time	14:43:58
------	------------	------	----------

### Device Online Time

Device Online Time	0 Days, 03H:14M:49S
--------------------	---------------------

## 3.4 Network

The networks parameters are set on this page including DHCP enabled/disabled, IP/Subnet Mask/Gateway addresses, the port number and the NetID for Modbus TCP communication. Remember to click on the **Update Settings** button to update new parameters.

### IP Address Configuration

IP Address	
Address Type	DHCP ▼
Static IP Address	255 . 255 . 255 . 255
Subnet Mask	0 . 0 . 0 . 0
Default Gateway	0 . 0 . 0 . 0
MAC Address	00-0D-E0-FF-FF-FF (Format: FF-FF-FF-FF-FF-FF)
Modbus TCP Slave	
Local Modbus TCP port	502 (Default= 502)
Local Modbus NetID	1 (Default= 1) Enable ▼ (Default= Enable)
Update Settings	

### General Settings

Ethernet Speed	Auto ▼ (Auto=10/100 Mbps Auto-negotiation)
System Timeout (Network Watchdog)	0 (30 ~ 65535 s, Default= 0, Disable= 0) Action:Reboot
TCP Timeout	180 (5 ~ 65535 s, Default= 180, Disable= 0) Action:Cut-off
UDP Configuration	Enable ▼ (Enable/Disable the UDP Configuration, Enable=default.)
Web Auto-logout	10 (1 ~ 65535 minutes, Default= 10, Disable= 0)
Alias Name	EtherIO (Max. 30 chars, part of the MQTT topic name)
Update Settings	

Item	Description	Default
System Timeout (Network Watchdog)	<p>Sets the timeout for rebooting a DL-1000 logger when it is abnormal or failure to communicate.</p> <p>Range: 30 ~ 65535 (unit: second) 0 = Disable</p>	0 (Disable)
TCP Timeout	<p>Sets the timeout for disconnecting a TCP connection when a DL-1000 does not receive data coming from the Ethernet port.</p> <p>Range: 5 ~ 65535 (unit: second) 0 = Disable</p>	180

Web Auto-logout	Sets the timeout for logout the web server in a logger when there is no any operation from the web browser interface.  Range: 1 ~ 65535 (unit: minute) 0 = Disable	10
Alias Name	Sets an alias name for easy to identify a DL-1000. The maximum length is 18 characters.	EtherIO

### Restore Factory Defaults

Restore all options to their factory default states	Restore Defaults
Forced Reboot	Reboot

The **Reboot** button is used to reboot the DL-1000. After pressing the button, a user needs to login the DL-1000 logger again to using the web interface.

The **Restore Defaults** button can be used to restore the following settings to factory default values.

Item	Factory Default
IP address type	Static IP
Static IP	192.168.255.1
Default gateway	192.168.0.1
Subnet Mask	255.255.0.0
MAC address	Factory MAC address
Modbus TCP port	502
Modbus TCP NetID	1
Modbus TCP NetID	Enabled
System Timeout	0 (disabled)
TCP Timeout	180 seconds
Web auto logout	10 minutes
Alias name	EtherIO
Accessible IP	Disabled

### Firmware Update

<p>If the remote firmware update is failed, then the traditional firmware update (on-site) is required to make the module working again.</p> <p>Step 1: Refer to firmware update manual first.</p> <p>Step 2: Run eSearch Utility to prepare and wait for update.</p> <p>Step 3: Click the [Update] button to <b>reboot</b> the module and start update.</p> <p>Step 4: Configure the module again.</p>	Update
---	--------

The Update button is used to update firmware for DL-1000 version. For details regarding firmware update, please refer to the section 6. FAQ Q10.

### 3.5 MQTT

---

MQTT stands for MQ Telemetry Transport, it is a publish/subscribe, extremely simple and lightweight messaging protocol, designed for constrained devices and low-bandwidth, high-latency or unreliable networks.

The Publish-Subscribe messaging pattern requires a message broker. The broker is responsible for distributing messages to interested clients based on the topic of a message. Now the MQTT Version 3.1.1 becomes an OASIS standard, it is an ideal protocol for communicating with connected devices in the emerging "machine-to-machine" (M2M) and "Internet of Things" applications, and for mobile applications where bandwidth and battery power are at a premium.

#### Connectivity Settings

MQTT	Disable ▾		
Broker	<input checked="" type="radio"/> IP <input type="text" value="255"/> <input type="text" value="255"/> <input type="text" value="255"/> <input type="text" value="255"/>		
	<input type="radio"/> Host Name <input type="text"/>		
Broker Port	<input type="text" value="-1"/>	(Default= 1883)	
Client Identifier	<input type="text" value="DL-1023_FFFFFFF"/>		
Alias Name	<input type="text" value="EtherIO"/>	(Max. 30 chars, part of the topic name)	
User Name	<input type="text"/>	(Max. 63 chars)	
Password	<input type="password"/>	(Max. 63 chars)	
Reconnection Interval	<input type="text" value="4294967"/>	(5 ~ 65535 s, Default= 10)	
Keep Alive Interval	<input type="text" value="4294967"/>	(5 ~ 65535 s, Default= 20)	
<input type="button" value="Update Settings"/>			

Input the IP address and port number for the MQTT broker and click on the **Update Settings** button to save the parameters. For RevB version or firmware version B3.9 and later, the MQTT function can be disabled and there are more settings for user name, password, reconnection interval and keep alive interval.

## Last Will Settings

Last Will and Testament	<input type="checkbox"/>
Topic	<input type="text"/> (Max. 30 chars)
Message	<input type="text"/> (Max. 30 chars)
QoS	0 - At most once ▼
Retained	<input type="checkbox"/>
<input type="button" value="Update Settings"/>	

The last will settings are only available to the RevB version or firmware version B3.9 and later. The MQTT Last Will and Testament (LWT) feature is used to notify other clients about an ungracefully disconnected client. A DL-1000 module can register an offline message (LWT) to the broker. The LWT message will be delivered to all clients who subscribe to the offline topic if the DL-1000 module disconnects unexpectedly.

- Last Will and Testament: Tick the option to enable the last will and testament function.
- Topic: The topic name of the last will.
- Message: The message of the last will.
- QoS: The QoS of the last will message.
- Retained: Tick the option such that the will message is to be retained when it is published.

## Publication Settings

Cycle	-10	(400 ~ 65500 ms, in 10 ms step, Default= 1000)
Module Topic Name	N/A	(Max. 255 chars)
CO Sub Topic Name	N/A	(Max. 63 chars) <input type="button" value="Enable"/> ▼
CO <sub>2</sub> Sub Topic Name	N/A	(Max. 63 chars) <input type="button" value="Enable"/> ▼
PM2.5 Sub Topic Name	N/A	(Max. 63 chars) <input type="button" value="Enable"/> ▼
Relative Humidity Sub Topic Name	N/A	(Max. 63 chars) <input type="button" value="Enable"/> ▼
Temperature (°C) Sub Topic Name	N/A	(Max. 63 chars) <input type="button" value="Enable"/> ▼
Temperature (°F) Sub Topic Name	N/A	(Max. 63 chars) <input type="button" value="Enable"/> ▼
Dew Point (°C) Sub Topic Name	N/A	(Max. 63 chars) <input type="button" value="Enable"/> ▼
Dew Point (°F) Sub Topic Name	N/A	(Max. 63 chars) <input type="button" value="Enable"/> ▼
PM1.0 Sub Topic Name	N/A	(Max. 63 chars) <input type="button" value="Enable"/> ▼
PM10 Sub Topic Name	N/A	(Max. 63 chars) <input type="button" value="Enable"/> ▼
Particle Count (0.3 - 0.5µm) Sub Topic Name	N/A	(Max. 63 chars) <input type="button" value="Enable"/> ▼
Particle Count (0.5 - 1.0µm) Sub Topic Name	N/A	(Max. 63 chars) <input type="button" value="Enable"/> ▼
Particle Count (1.0 - 2.5µm) Sub Topic Name	N/A	(Max. 63 chars) <input type="button" value="Enable"/> ▼
Particle Count (2.5 - 5.0µm) Sub Topic Name	N/A	(Max. 63 chars) <input type="button" value="Enable"/> ▼
Particle Count (5.0 - 7.5µm) Sub Topic Name	N/A	(Max. 63 chars) <input type="button" value="Enable"/> ▼
Particle Count (7.5 - 10.0µm) Sub Topic Name	N/A	(Max. 63 chars) <input type="button" value="Enable"/> ▼
All Information Sub Topic Name	N/A	(Max. 63 chars) <input type="button" value="Enable"/> ▼
<input type="button" value="Update Settings"/>		

- Cycle: sets the time period for update the publish messages in millisecond.
- Publication Topic Format: **This is only available to the RevB version or firmware version B3.9 and later.** The format of the publication topic can be either (Module Topic Name)(Sub Topic Name) or (Alias Name)/GetValue/(Sub Topic Name). The default format is (Module Topic Name)(Sub Topic Name).
- Module Topic Name: sets the module topic name.
- CO/ CO<sub>2</sub>/ PM2.5/ Relative Humidity/ Temperature (°C)/ Temperature (°F)/ Dew Point (°C)/ Dew Point (°F) PM1/ PM10/ Particle Count (0.3 – 10.0um) Sub Topic Name: sets the sub topic name for each item.
- All Information Sub Topic Name: **This is only available to the RevB version or firmware version B3.9 and later.** The sub-topic name of the publication topic of all information. Following is a sample all information topic:

```
{
  "ModuleName":"DL-1022",
  "MacAddress":"000DE0FFFFFD",
  "CO2":"700",
  "Humidity":"59.2",
  " TemperatureC ":"17.1"
  " TemperatureF ":"62.8",
  "DewPointC":"11.9",
  " DewPointF ":"53.4",
  "AlarmStatus":"Off"
}
```

A MQTT client subscribes the messages from a MQTT broker by specifying the topic name as

### **Module Topic Name + Sub Topic Name**

For example, to subscribe the CO<sub>2</sub> level in this case, a MQTT client subscribes the topic name from a MQTT broker as

### **EtherIO/CO<sub>2</sub>**

Besides, for RevB version or firmware version B3.9 and later, the publication topic name can be

## Alias Name/GetValue/Sub Topic Name

For example, to subscribe the CO<sub>2</sub> level in this case, a MQTT client subscribes the topic name from a MQTT broker as

## EtherIO/GetValue/CO<sub>2</sub>

### Subscription Settings

DO0 Sub Topic Name	N/A	(Max. 63 chars)
DO1 Sub Topic Name	N/A	(Max. 63 chars)
DO2 Sub Topic Name	N/A	(Max. 63 chars)
DO3 Sub Topic Name	N/A	(Max. 63 chars)
<div>Update Settings</div>		

Input the Message Attribute Sub Topic Name and Message Sub Topic Name, and then click on the **Update Settings** button to save the parameters. Users can remotely display message or set the message attribute by publishing MQTT messages to the topic name of [Module Topic Name + Message Sub Topic Name] or [Module Topic Name + Message Attribute Sub Topic Name]

## 3.6 I/O Settings

---

### Temperature

Scale	°C ▼
<button>Update Settings</button>	

Users can change the temperature unit to Fahrenheit or Celsius in this field.

### CO<sub>2</sub> Automatic Baseline Correction

Mode	Disabled ▼
<button>Update Settings</button>	

To Enable/Disable the CO<sub>2</sub> Automatic Baseline Correction function. It is supported on the DL-1022 and DL-1023 only.

## Q & A

---

### Q: What is ABC (Automatic Baseline Correction)?

A: ABC stands for the Automatic Baseline Correction which is used to adjust a shifted baseline to the carbon dioxide level in fresh air. In case of normal indoor application, the carbon dioxide level drops to nearly outside air where there are no human, green plants or anything to elevate the carbon dioxide levels on weekday evenings or weekends, the ABC algorithm constantly keeps track of the lowest reading and slowly corrects it as the expected value in fresh air typically around 400 ppm.

### Q: Why I need to enable the ABC?

A: When the CO<sub>2</sub> concentration detected in a period time of unoccupied space is greater than the base value of 400ppm, enable the ABC function to adjust the baseline. Be careful that the ABC will not work if a space is constantly occupied such as a hospital, 24-hr factory, 24-hr store, green house or other applications where CO<sub>2</sub> levels may be elevated at all times.

---

## Offset

CO (ppm)	-1	
CO <sub>2</sub> (ppm)	-1	
TVOC (ppb)	-1	
PM2.5 (ug/m <sup>3</sup> )	-1	
Relative Humidity (%)	0.0	
Temperature (°C)	0.0	
PM1.0 (ug/m <sup>3</sup> )	-1	
PM10 (ug/m <sup>3</sup> )	-1	
Update Settings		

Adjust the CO/CO<sub>2</sub>/TVOC/PM2.5/PM1.0/PM10/humidity/temperature offset.

All the settings take effect after clicking the *Update Settings* button.

Besides, for RevB version or firmware version B4.8 and later, the publication topic name can be

## Alarm Configuration

Type	Alarm Mode	Low Alarm Limit	High Alarm Limit	Beep On Alarm
CO	Disabled ▼		-1	Enabled ▼
CO <sub>2</sub>	Disabled ▼		-1	Enabled ▼
PM2.5	Disabled ▼		-1	Enabled ▼
Relative Humidity	Disabled ▼	0.0	0.0	Enabled ▼
Temperature	Disabled ▼	0.0	0.0	Enabled ▼
Dew Point	Disabled ▼	0.0	0.0	Enabled ▼
PM1.0	Disabled ▼		-1	Enabled ▼
PM10	Disabled ▼		-1	Enabled ▼
Particle Count (0.3 - 0.5um)	Disabled ▼		-1	Enabled ▼
Particle Count (0.5 - 1.0um)	Disabled ▼		-1	Enabled ▼
Particle Count (1.0 - 2.5um)	Disabled ▼		-1	Enabled ▼
Particle Count (2.5 - 5.0um)	Disabled ▼		-1	Enabled ▼
Particle Count (5.0 - 7.5um)	Disabled ▼		-1	Enabled ▼
Particle Count (7.5 - 10.0um)	Disabled ▼		-1	Enabled ▼
Beep On Alarm Time	-1 (0: beep off, 1 to 250: beep on alarm time in seconds, 251: beep on alarm continuously)			
Update Settings				

All the settings take effect after clicking the *Update Settings* button.

Item	Description	Default
Alarm Mode	<p><b>- Disabled:</b> Disables alarm function.</p> <p><b>- Momentary:</b> If a measurement value higher than the High Alarm Limit or lower than the Low Alarm Limit, the alarm occurs until the measurement value is within a range from Low Alarm Limit to High Alarm Limit. (For CO/CO<sub>2</sub> level, until the measurement value is lower than the High Alarm Limit.) The Alarm LED turns red, and the relay turns to on for every alarm event, and a sound alarm beeps as the setting in <i>Beep on Alarm Time</i> for CO/CO<sub>2</sub> high limit alarm events during the alarm stage.</p> <p><b>- Latched:</b> If a measurement value higher than the High Alarm Limit or lower than the Low Alarm Limit, the alarm occurs. The Alarm LED turns red, the relay turns to on for every alarm event, and a sound alarm beeps as the setting in <i>Beep on Alarm Time</i> for CO/CO<sub>2</sub> high limit alarm events. Even though the alarm event is not presented, the alarm status is latched; the Alarm LED keeps red, and the relay keeps on and the sound alarm keeps beeping if it is set to beeping continuously.</p>	Disabled
Low Alarm Limit	Sets the Low alarm limit conditions for Relative Humidity/ Temperature/ Dew Point.	
High Alarm Limit	Sets the High alarm limit conditions for CO/CO <sub>2</sub> /Relative Humidity/ Temperature/ Dew Point.	
Beep On CO And CO <sub>2</sub> Alarm Time	<p>Sets the time for beeping alarm. It is valid when the high limit alarm for CO/CO<sub>2</sub> occurs.</p> <p>Range: 1 ~ 250 (unit: second) 0 = disable the beeping alarm 251 = continue the beeping alarm without stop</p>	251

## Digital Output

Channel	Power On Value	Safe Value
DO0	On ▼	Off ▼
DO1	On ▼	Off ▼
DO2	On ▼	Off ▼
DO3	On ▼	Off ▼
Host Watchdog Timeout (seconds)	0 (5 to 65535 Seconds, Default= 0, Disable= 0)	
Update Settings		

Set the *Power On Value* and *Safe Value* for the relay output, and the *Host Watchdog Timeout* timer for RS-485 communication; if a host does not send a command over the setting time, the Host Watchdog timeout occurs and the relay outputs the status set for Safe value. The settings for Power On Value and Safe Value are unavailable when any one setting in the *Alarm Mode* is enabled.

## RTC

Year	2019	(2000 to 2159)
Month	12	(1 to 12)
Date	24	(1 to 31)
Hour	15	(0 to 23)
Minute	20	(0 to 59)
Second	58	(0 to 59)
Update Settings		

All the settings take effect after clicking the *Update Settings* button.

## Data Logger

Status	Error	
Change Logging	Stop ▼	
Overwrite on Full	No ▼	
Sampling Interval - Hour	0	(0 to 24)
Sampling Interval - Minute	0	(0 to 59)
Sampling Interval - Second	10	(0 to 59)
Period Start - Year	2019	(2000 to 2159)
Period Start - Month	6	(1 to 12)
Period Start - Date	1	(1 to 31)
Period Start - Hour	0	(0 to 23)
Period Start - Minute	0	(0 to 59)
Period Start - Second	0	(0 to 59)
Period End - Year	2019	(2000 to 2159)
Period End - Month	6	(1 to 12)
Period End - Date	2	(1 to 31)
Period End - Hour	0	(0 to 23)
Period End - Minute	0	(0 to 59)
Period End - Second	0	(0 to 59)
Update Settings		

In this table it shows the settings for data logger.

All the settings take effect after clicking the *Update Settings* button.

Item	Description	Default
Status	<ul style="list-style-type: none"> <li>- Running: the data logger is running</li> <li>- Stopped: the data logger is stopped</li> </ul>	
Change Logging	Sets the mode for data logger <ul style="list-style-type: none"> <li>- Stop: stops the data logger</li> <li>- Run: continues logging data</li> <li>- Period: logs data in the specified period time</li> </ul>	Stop
Overwrite on Full	Sets whether to overwrite old data by new ones when the memory for data storage is full. (Over the upper limit of 450,000.) <ul style="list-style-type: none"> <li>- No: discards the new data (default)</li> <li>- Yes: overwrites the old data by new ones</li> </ul>	No
Sampling Interval	Sets the time interval for logging data. It is valid for both Run mode and Period mode. <ul style="list-style-type: none"> <li>- Sampling Interval – Hour: sets the hour for log interval</li> <li>- Sampling Interval – Minute: set the minute for log interval</li> <li>- Sampling Interval – Second: sets the second for log interval</li> </ul>	10 (s)
Period Start	Sets the start time for Period mode.	
Period End	Sets the stop time for Period mode	

<b>Reset data logger to empty</b>	<input type="button" value="Reset Data Logger"/>
-----------------------------------	--

Click the *Reset Data Logger* button to clear the data in data storage memory.

### 3.7 Accessible IP

For limiting the devices to access the DL-1000 logger, users can specify particular devices by setting their IP addresses on this page. When the addresses are 0.0.0.0 from IP1 to IP5, all the devices can access the logger. Once any of the 5 IP address columns is set, only the device with which IP is saved in the list can access the logger.

#### ➤ Set accessible IP

1. Select the radio button for *Add \_\_\_\_\_.\_\_\_\_.\_\_\_\_.\_\_\_\_ To The List* and type the IP address for the accessible device in the following text box.
2. Click on the *Submit* button to the setting effect without restarting.

If the IP setting needs be saved for using after repowered, check the checkbox for *Save to Flash* before clicking the *Submit* button.

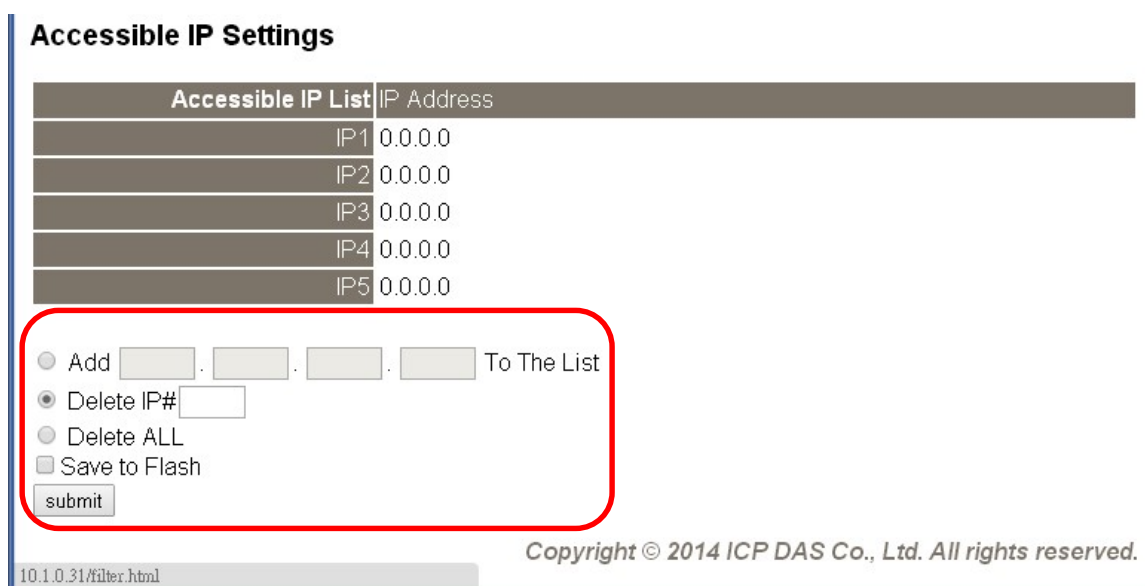

Accessible IP List	IP Address
IP1	0.0.0.0
IP2	0.0.0.0
IP3	0.0.0.0
IP4	0.0.0.0
IP5	0.0.0.0

☐ Add [ ] . [ ] . [ ] . [ ] To The List  
☒ Delete IP# [ ]  
☐ Delete ALL  
☐ Save to Flash

10.1.0.31/filter.html Copyright © 2014 ICP DAS Co., Ltd. All rights reserved.

#### ➤ Delete IP setting

Select the radio button for *Delete IP#* to delete a specified IP or the radio button for *Delete All* to delete all the IP, check the checkbox for *Save to Flash* and then click the *Submit* button to take the delete operation effect.

### 3.8 Monitor

---

This is only available to the RevB version or firmware version B3.9 and later. It lists the IP of the devices which are connected to the DL-1000 module.

#### Current Connection Status:

Server Mode	Server
Connected IP1:	10.0.11.3
IP2:	0.0.0.0
IP3:	0.0.0.0
IP4:	0.0.0.0
IP5:	0.0.0.0
IP6:	0.0.0.0
Available Connections:	31

### 3.9 Change Password

---

On this page users can change the passwords for login the logger.

#### ➤ Change Web Password

The password for logging into the web page is **Admin** and can be changed in the *Change Web Password* field. The password can be alphabetic characters or numbers and up to 12 characters (case sensitive).

To change the password, users need enter the *Current password*, *New password*, and *Confirm new password* columns and click the Submit button for Change Web Password to take the setting effect.

#### DL-1023 CO, CO<sub>2</sub>, Particulate Matter, Relative Humidity and Temperature Data Logger

[Home](#) | [Network](#) | [MQTT](#) | [I/O Settings](#) | [Filter](#) | [Monitor](#) | [Change Password](#) | [Logout](#)

##### Change Web Password

The length of the web password is 12 characters maximum.

Current password	<input type="password"/>
New password	<input type="password"/>
Confirm new password	<input type="password"/>

## ➤ Change Password

It is recommended to set the Touch Password to protect the logger from unexpected operation. Once the password is set, the password will be requested when entering the setting menu from the touch screen.

The Touch password is numbers from 0 to 9 and up to 8 digits. Enter your password in *New password* and *Confirm new password* and then click the Submit button for changing touch password to take the setting effect. If the password contains non-number characters, the Parameter Error will be displayed as below.

### DL-1023 CO, CO<sub>2</sub>, Particulate Matter, Relative Humidity and Temperature Data Logger

[Home](#) | [Network](#) | [MQTT](#) | [I/O Settings](#) | [Filter](#) | [Monitor](#) | [Change Password](#) | [Logout](#)

#### Parameter Error

One of the parameters entered on the previous page was either invalid or missing. Please use the back button on your browser to return to the configuration page and check the values entered, then reapply your setting changes.

## 3.10 Logout

---

Click the Logout on any page to logout the DL-1000.

### DL-1023 CO, CO<sub>2</sub>, Particulate Matter, Relative Humidity and Temperature Data Logger

[Home](#) | [Network](#) | [MQTT](#) | [I/O Settings](#) | [Filter](#) | [Monitor](#) | [Change Password](#) | [Logout](#)

#### The system is logged out.

To enter the web configuration, please type password in the following field.

Login password:

When using IE, please disable its cache as follows.

Menu items: Tools / Internet Options... / General / Temporary Internet Files / Settings... / Every visit to the page

### 3.11 Wi-Fi (for DL-1000-WF only)

For DL-1000-WF module, the Wi-Fi related parameters can be set via the Wi-Fi page. This page including Wi-Fi Status and Wi-Fi Settings, each of which will be described in more detail below.

#### ➤ Wi-Fi Status

##### Wi-Fi Status

Connection Status	Connected
Signal Strength	High
MAC Address	D0-5F-B8-1C-0C-56
IP Address	192.168.0.100

Update Wi-Fi Status

The following table provides an overview of the parameters contained in the Wi-Fi Status section:

Item	Description
Connection Status	The Wi-Fi connection status of the DL-1000-WF device.
Signal Strength	The Wi-Fi signal strength of the DL-1000-WF device in station mode. It can be High, Medium, Low, or Not Connected.
MAC Address	The MAC address of the Wi-Fi interface of the DL-1000-WF device.
IP Address	The IP address of the Wi-Fi interface of the DL-1000-WF device.
Update Wi-Fi Status	Click this button to update the Wi-Fi status of the DL-1000-WF device.

#### ➤ Wi-Fi Settings

##### Wi-Fi Settings

Wi-Fi Settings	Current	New
Mode	Station	Station <input type="button" value="v"/> Default: AP
Wireless Security	WPA/WPA2, *****	WPA/WPA2 <input type="button" value="v"/> Password: ..... (Max. 63 chars)
DHCP Server (AP Mode)	On, 192.168.255.2	On <input type="button" value="v"/> Start IP: 192 . 168 . 255 . 2
Wi-Fi Channel (AP Mode)	11	11 <input type="button" value="v"/>
IP Address Type (Station Mode)	DHCP	DHCP <input type="button" value="v"/>
IP Address	192.168.0.100	192 . 168 . 255 . 1
Subnet Mask	0.0.0.0	255 . 255 . 0 . 0
Gateway	192.168.0.1	192 . 168 . 255 . 254
SSID	WR841NV13	WR841NV13 (Max. 32 chars)
Modbus TCP port	502	502 (Default= 502)

Update Settings

The column of Current shows the current Wi-Fi settings. You can change the settings by changing the column of New. The following table provides an overview of the parameters contained in the Wi-Fi Settings section:

Item	Description
Mode	This parameter is used to specify the Wi-Fi mode of the DL-1000-WF device. It can be a station or AP. For AP mode, only one device can be connected.
Wireless Security	This parameter is used to specify which security protocol is used to secure the wireless computer network. It can be open, WEP, or WPA/WPA2. It is recommended to use WPA/WPA2 if possible.
DHCP Server (AP Mode)	This parameter is used to specify whether to turn on the DHCP server function. It is only available to the AP mode.
Wi-Fi Channel (AP Mode)	This parameter is used to specify which channel is used for Wi-Fi transmission. It can be from 1 to 11. It is only available to the AP mode.
IP Address Type (Station Mode)	This parameter is only available to the station mode and it can be Static IP or DHCP. If DHCP is supported by the AP you would like to connect, then DHCP should be selected. Otherwise, select Static IP and the following three parameters IP Address, Subnet Mask and Gateway should be set, too.
IP Address	Each DL-1000-WF device connected to the Wi-Fi network must have its own unique IP address. This parameter is used to assign a specific IP address.
Subnet Mask	This parameter is used to assign the subnet mask for the DL-1000-WF device. The subnet mask indicates which portion of the IP address is used to identify the local network or subnet.
Gateway	This parameter is used to assign the IP address of the gateway to be used by the DL-300-WF-IP65 device. A gateway (or router) is a device that is used to connect an individual network to one or more additional networks.
SSID	This parameter is used to specify the Service Set Identifier. For station mode, specify the SSID of the AP you would like to connect. For AP mode, the SSID will be used by the device to be connected.
Modbus TCP Port	This parameter is used to set the local port of the Wi-Fi interface to be used by the Modbus slave device. The default value is 502.
Update Settings	Click this button to save the revised settings to the DL-1000-WF device.

The following table provides an overview of the factory default Wi-Fi settings:

Factory Default Wi-Fi Settings	
Mode	AP
Wireless Security	WPA/WPA2, "00000000"
DHCP Server (AP Mode)	DHCP Server on, start IP: 192.168.255.2
Wi-Fi Channel (AP Mode)	11
IP Address	192.168.255.1
Gateway Address	192.168.255.254
Subnet Mask	255.255.0.0
SSID	DL-1000-WF
Modbus TCP Port	502

---

## 4. Configuration via RS-485

- The factory default settings for RS-485 communication
  - Address: 1
  - Protocol: Modbus/RTU
  - Baudrate: 9600
  - Parity: N,8,1
  - Response Delay (ms): 0

### Note

If there are multiple DL-1000 loggers connected to the same RS-485 network, each logger needs be set with a unique RS-485 address. More than one module having the same address will cause communication failure

---

- Testing RS-485 Communication
  1. Download the DCON Utility Pro from  
[http://ftp.icpdas.com/pub/cd/usbcd/napdos/iioot/utility/dcon\\_utility\\_pro/](http://ftp.icpdas.com/pub/cd/usbcd/napdos/iioot/utility/dcon_utility_pro/)
  2. Launch the DCON\_Utility\_Pro.exe.

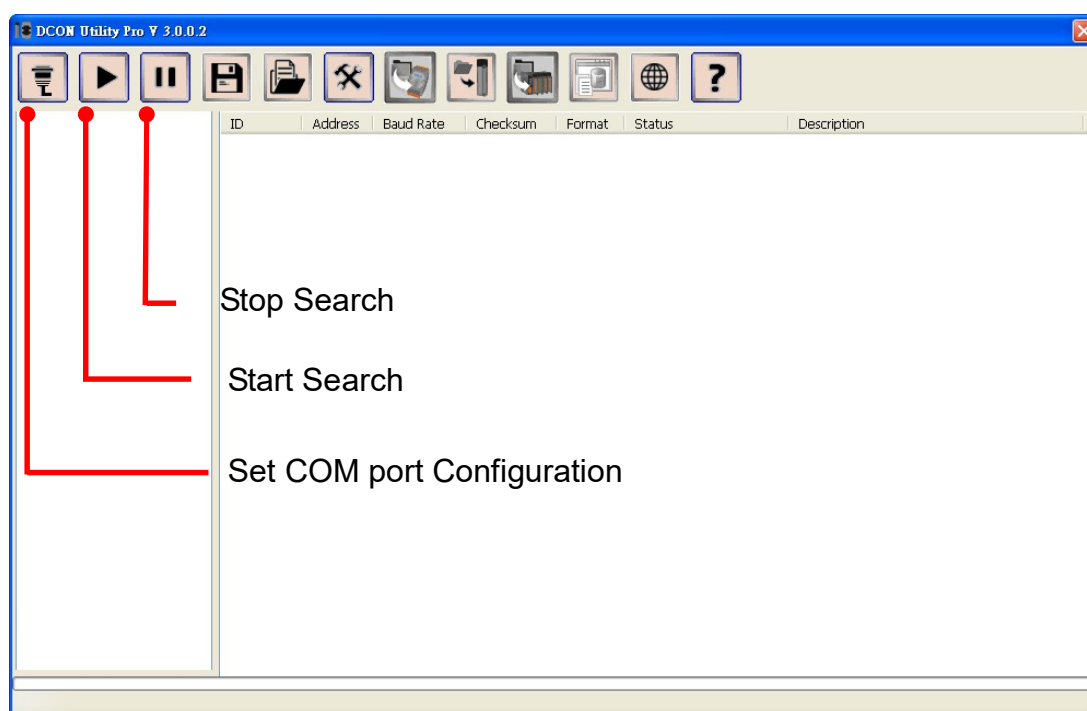

3. Click the icon  to configure the COM port.

4. Select the COM Port number used to connect the DL-1000 logger.

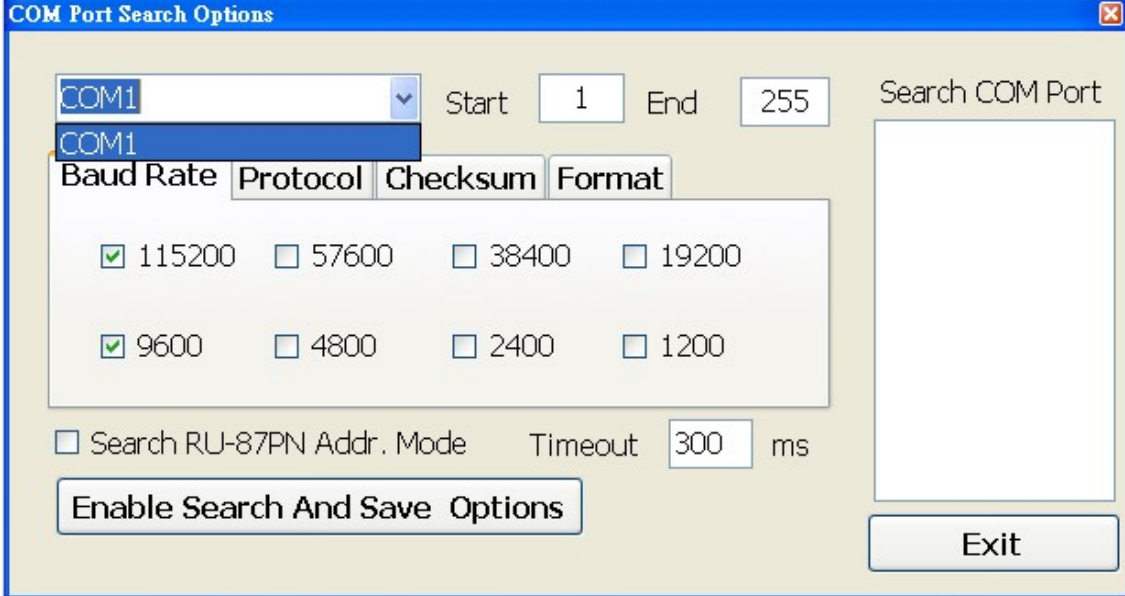

5. The Baud Rate is factory default to 9600 bps, make sure the baud rate setting in the logger is checked in the Comport Option dialog box.

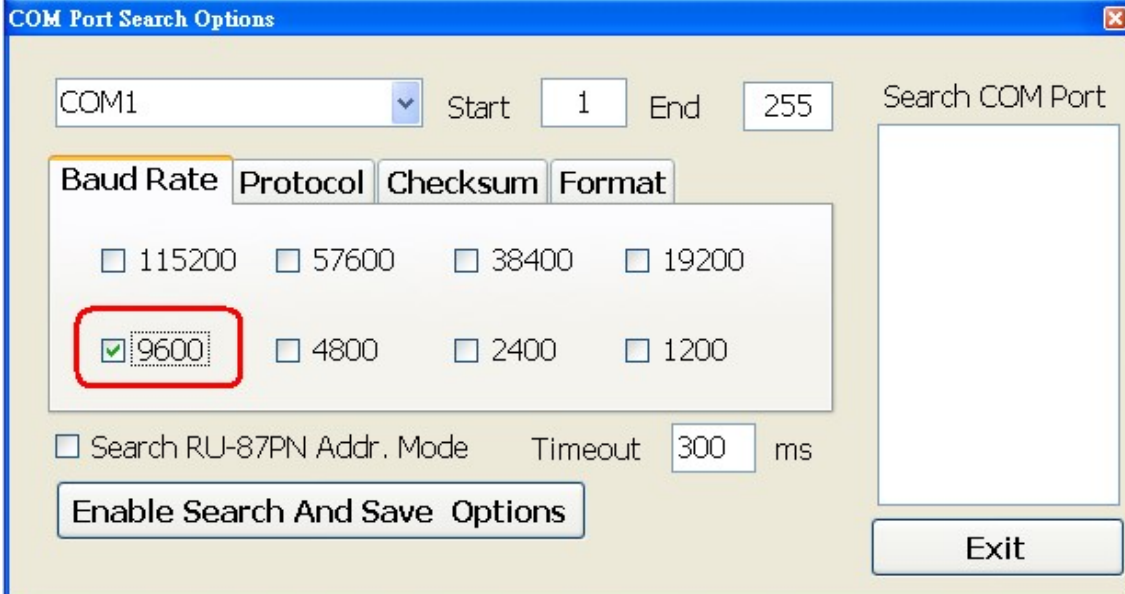

6. Select the Protocol tab and check the protocol that set in the logger.

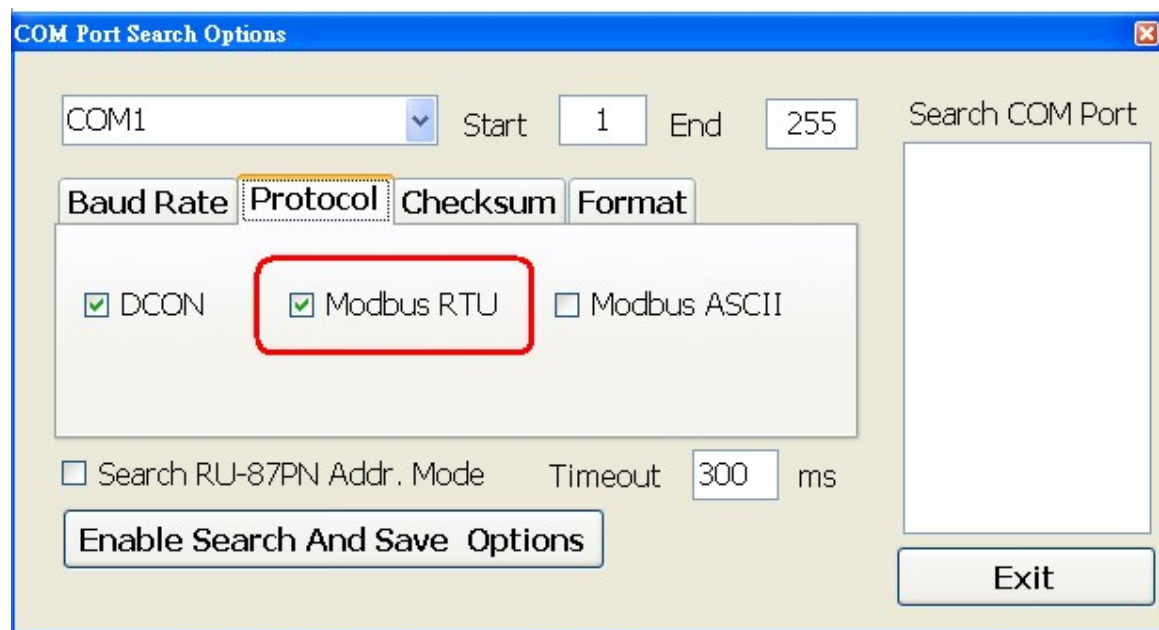

7. Select the Format tab and check the parity that set in the logger.

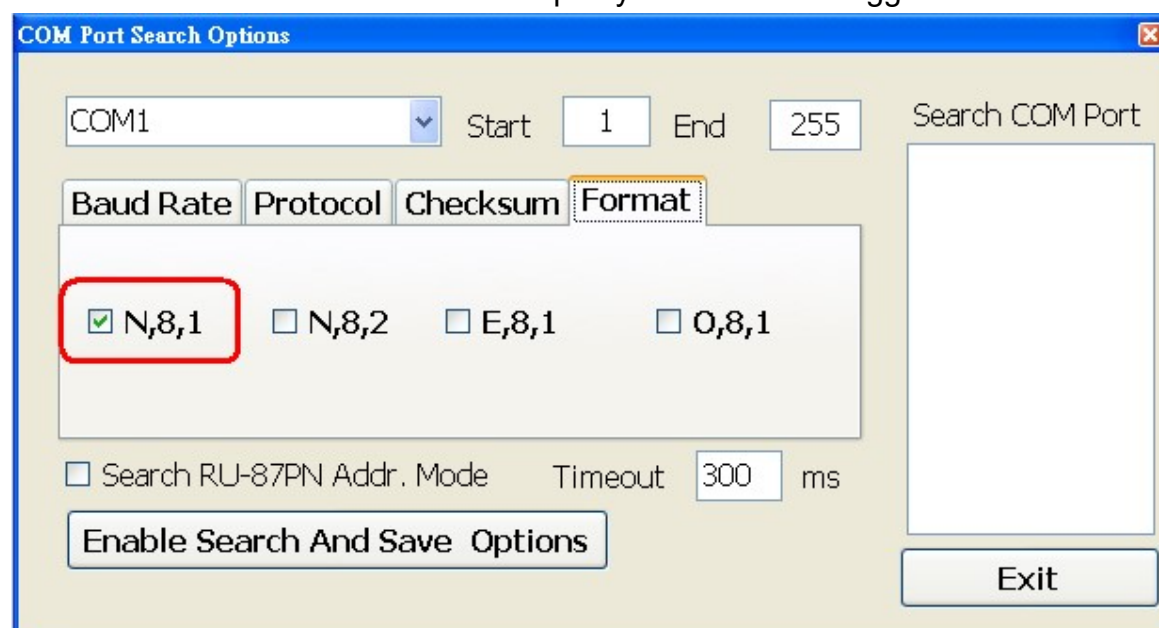

8. Click the Start Search icon.

9. The DL-1000 logger searched out will be listed as below.

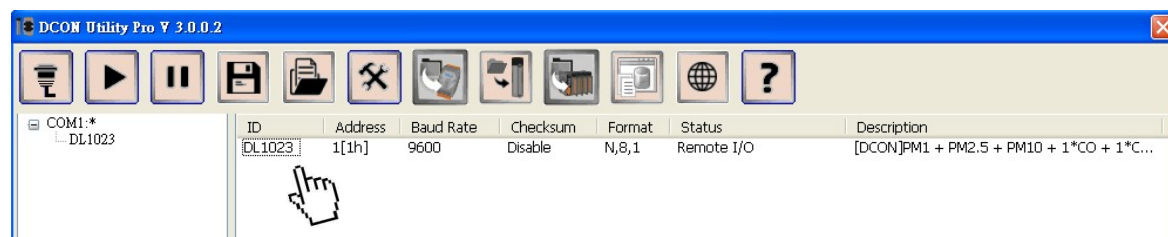

10. Click the module name to configure the logger.

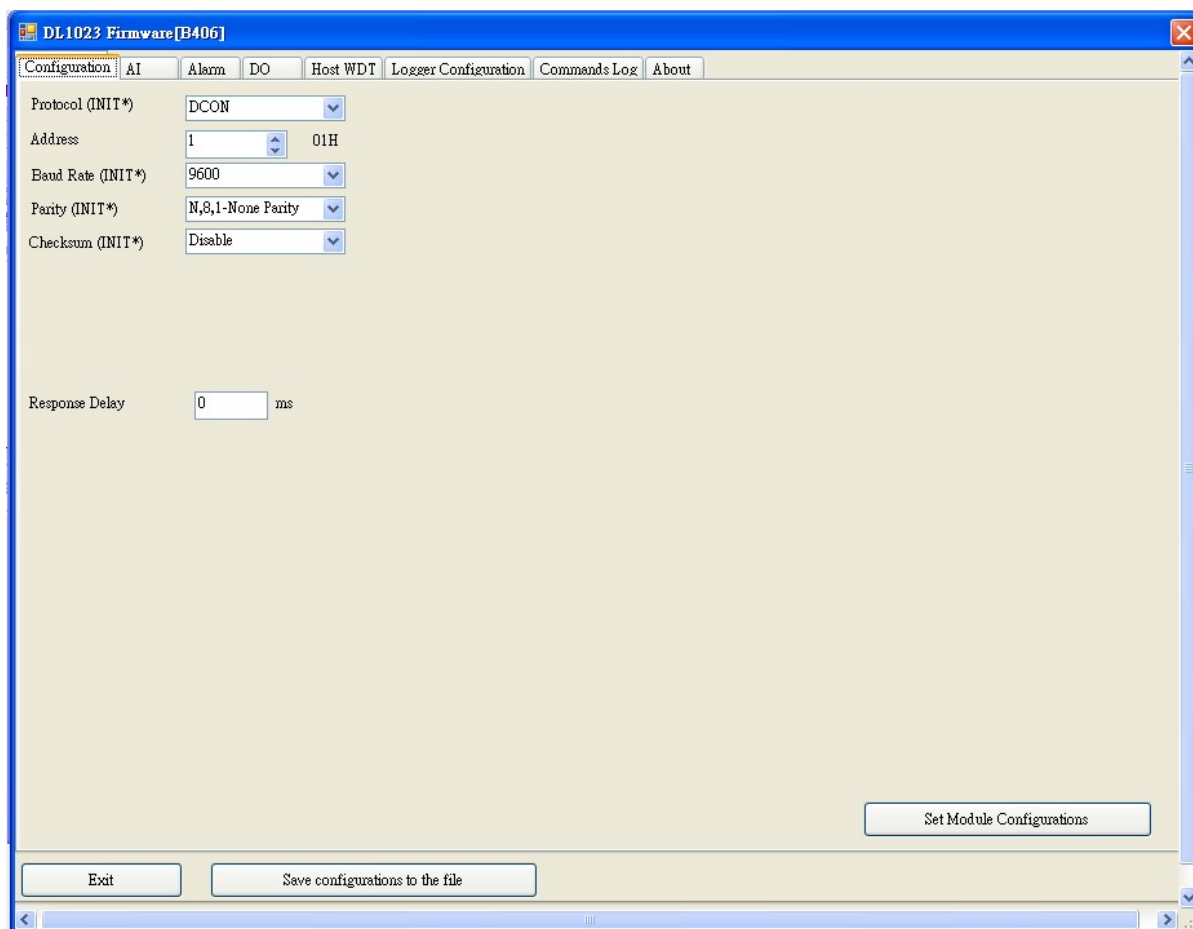

## Note

The Protocol/Baud Rate/Parity/Checksum items marked with "(INIT\*)" means that when any of those items needs be modified, the pin 4.INIT needs to be set in ON position and power cycle the logger, then the item can be modified. After complete setting, set the pin 4.INIT back to OFF position and power cycle the logger again to take the setting effect.

➤ **AI tab**

CO/CO<sub>2</sub>/PM2.5/PM1.0/PM10 level

DL1023 Firmware [B406]

Configuration **AI** Alarm DO Host WDT Logger Configuration Commands Log About

CO (ppm) 0

CO<sub>2</sub> (ppm) 790

PM2.5 ug/m<sup>3</sup> 10

PM1.0 ug/m<sup>3</sup> 10

PM10 ug/m<sup>3</sup> 12

particle count(0.3-0.5um) 1685

particle count(0.5-1.0um) 5874

particle count(1.0-2.5um) 503

particle count(2.5-5.0um) 16

particle count(5.0-7.5um) 20

particle count(7.5-10.0um) 0

Humidity (%) 064.56

Temperature 022.68 °C

Temperature 072.82 °F

Dew Point Temperature 015.65 °C

Dew Point Temperature 060.17 °F

Degree of offset

10 1

+ - 00000

+ - 00000

+ - 00000

+ - 00000

Low Alarm High Alarm

Clear Latch

Clear Latch

Clear Latch

Clear Latch

Clear Latch

Clear Latch

Clear Latch

Clear Latch

Clear Latch

Clear Latch

Clear Latch

Clear Latch

Clear Latch

Exit Save configurations to the file

Humidity  
Temperature and  
Dew point temperature

Adjust the  
CO/CO<sub>2</sub>/PM2.5/PM1.0  
/PM10/humidity/tempe  
rature offset

Alarm Status

## ➤ Alarm tab

Sensor	Alarm Mode	Low Limit	High Limit	Alarm Buzzer On
CO (ppm)	Disable		50	<input checked="" type="checkbox"/>
CO2 (ppm)	Disable		1000	<input checked="" type="checkbox"/>
PM2.5 ug/m <sup>3</sup>	Disable		100	<input checked="" type="checkbox"/>
PM1.0 ug/m <sup>3</sup>	Disable		100	<input checked="" type="checkbox"/>
PM10 ug/m <sup>3</sup>	Disable		100	<input checked="" type="checkbox"/>
particle count(0.3-0.5um)	Disable		30000	<input checked="" type="checkbox"/>
particle count(0.5-1.0um)	Disable		30000	<input checked="" type="checkbox"/>
particle count(1.0-2.5um)	Disable		30000	<input checked="" type="checkbox"/>
particle count(2.5-5.0um)	Disable		30000	<input checked="" type="checkbox"/>
particle count(5.0-7.5um)	Disable		30000	<input checked="" type="checkbox"/>
particle count(7.5-10.0um)	Disable		30000	<input checked="" type="checkbox"/>
Humidity (%)	Disable	0	100	<input checked="" type="checkbox"/>
Temperature (C)	Disable	-50	100	<input checked="" type="checkbox"/>
Temperature (F)	Disable	-58	212	<input checked="" type="checkbox"/>
Dew Point Temperature (C)	Disable	-50	100	<input checked="" type="checkbox"/>
Dew Point Temperature (F)	Disable	-58	212	<input checked="" type="checkbox"/>

Buzzer On Alarm Time: 0~250 Sec [30] ~ 250 sec

Buttons: Exit, Save configurations to the file, Set Alarm Configurations

Set alarm mode/Low alarm limit/High alarm limit

## ➤ DO tab

On this DO0~DO3 tab, users can control the relay to output ON or OFF status, and set the power on value and safe value for the relay output.

When any one of the high/low limit alarm for CO/CO<sub>2</sub>/ concentration, PM2.5, PM1.0/PM10, temperature, humidity and dew point is enabled, the functions on this tab are all disabled as below.

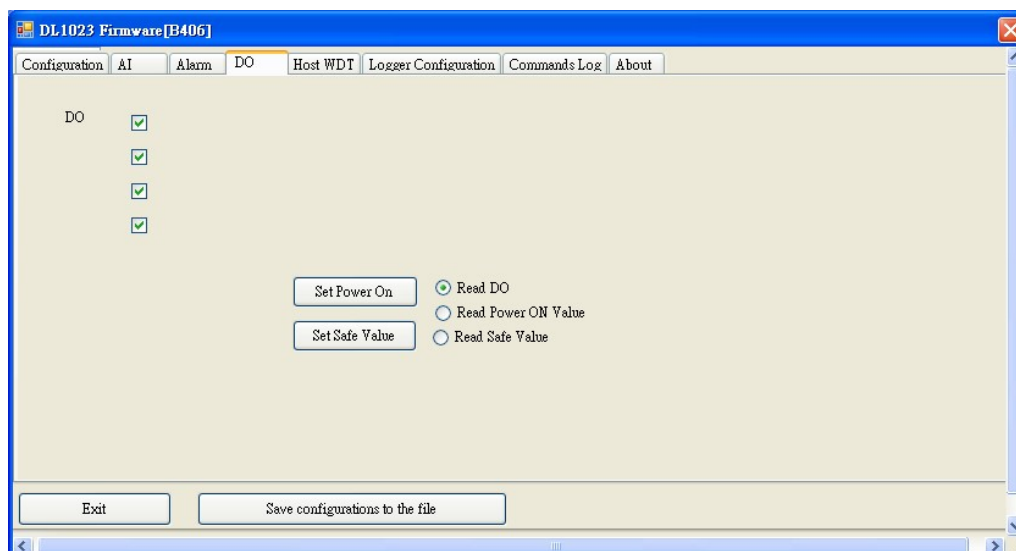

If all the alarm events are disabled, the functions are available as below:

The checkbox can be used to control and display the DO status. Check/Uncheck the checkbox can control the relay output. Checked/Unchecked symbol also means the DO status

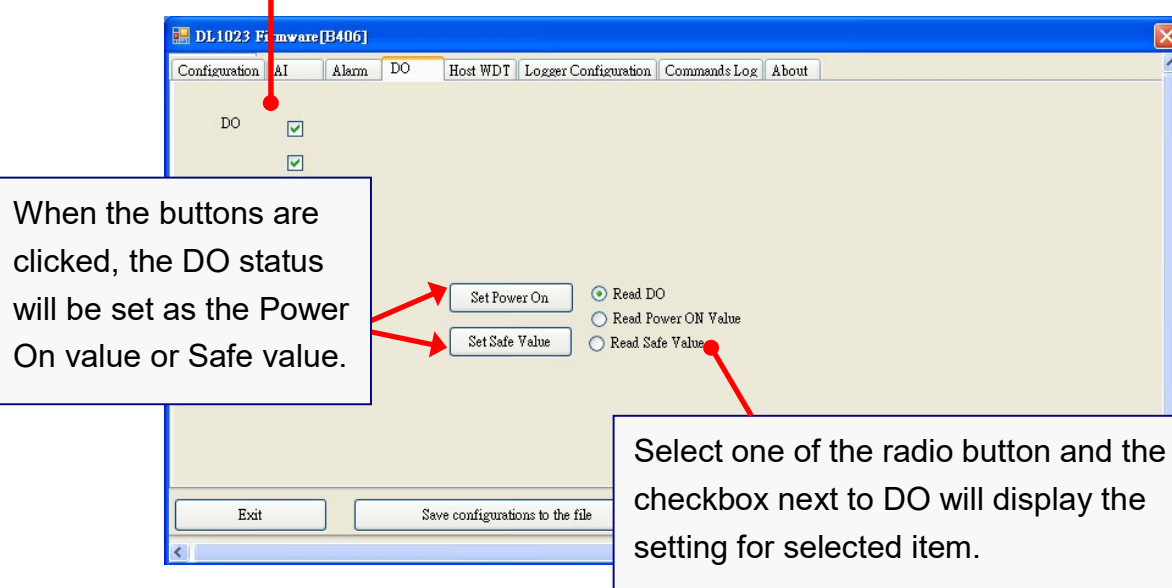

## ➤ Host Watchdog

Host Watchdog is used to monitor the RS-485 communication status; if the host (PC) does not send command “~\*\*” in the time period of WDT Timeout setting, the enabled Host Watchdog will announce the timeout error and turn the relay output to Safe value to avoid an unsafe act. Users can not control the relay until the command “~AA1” is sent to clear the WDT timeout status.

On this tab:

1. Set the time period for WDT timeout, check the checkbox next to Enable WDT and click the Set WDT button to enable the Host watchdog.
2. Check the checkbox next to Send Host OK to send the “~\*\*” command.
3. Uncheck the checkbox next to Send Host OK to stop sending ~\*\* command, the Host watchdog timeout will occur and relay will turn to Safe value.
4. Click the Reset WDT button to clear the Host watchdog timeout status.
5. Uncheck the checkbox next to Enable WDT and click the Set WDT button to disable the Host watchdog.

### Note

The relay will not turn to Safe value when any one of the alarm for CO/CO<sub>2</sub> concentration, PM2.5, PM1.0, PM10, temperature, humidity and dew point is enabled. If any one alarm is enabled, the relay will be linked to the Alarm status. In case an Alarm occurs, the relay turns ON, it can be used to turn on the user's alarm light or beeping alarm or other device.

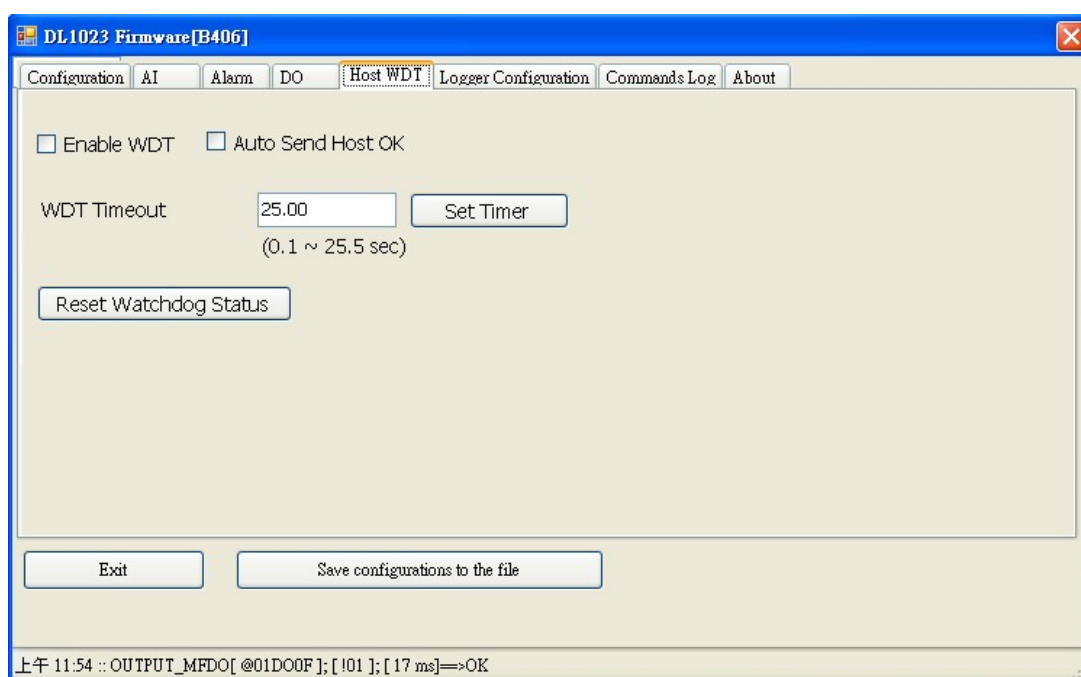

➤ **Data Logger Tab**

Set Date and Time

Set Log

DL1023 Firmware[B406]

Configuration AI Alarm DO Host WDT **Logger Configuration** Commands Log About

Real Time Clock Year Month Day Hour Minute Second  
2020 03 18 11 26 01

Log Status Stop

Log Command 0: Stop

Overwrite Option 0: No Continue writing when data logger is full

Sample Period Hour Minute Second  
00 00 10

Start Logger Time Year Month Day Hour Minute Second  
2014 06 01 00 00 00

End Logger Time Year Month Day Hour Minute Second  
2014 06 02 00 00 00

Apply

Exit Save configurations to the file

上午 11:54 :: OUTPUT\_MFDO[ @01D00F ]; [ 101 ]; [ 17 ms ]=>OK

Click the Apply button  
to save settings.

## ➤ INIT

In case of the following situations, users have to set the pin 4.INIT on SW1 in the ON position and power-cycle the DL-1000 module:

- Change protocol from PC
- Change DCON configuration such as baud rate, parity and checksum
- Communication failure with a DL-1000 module.

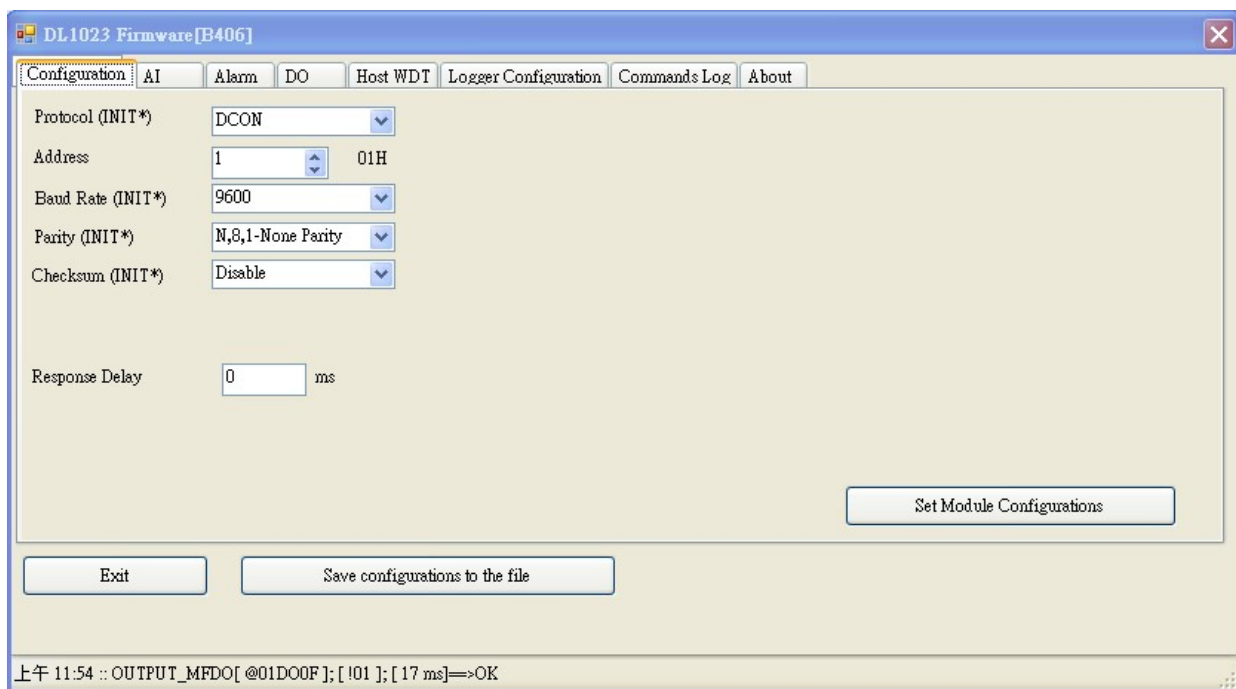

When a DL-1000 module is powered-on with the pin 4.INIT in ON position, the protocol is DCON, address is 0, Baud Rate is 9600 bps, Parity is set to N/8/1 and Checksum is disabled.

After configuring the communication parameters, click the *Set Module Configurations* button, set the INIT to OFF position and power-cycle the DL-1000 to take the settings effect.

## Note

The INIT switch does not need to be set in the ON position when changing the address, baudrate and parity for ModbusRTU communication; users only have to power-cycle the module after complete configuration.

---

## 5. Configuration via Wi-Fi

- The factory default settings for Wi-Fi communication of the DL-1000-WF are as follows.
  - Mode: AP
  - Wireless Security: WPA/WPA2, "00000000"
  - DHCP Server (AP Mode): DHCP Server on, start IP: 192.168.255.2
  - Wi-Fi Channel (AP Mode): 11
  - IP Address: 192.168.255.1
  - Gateway Address: 192.168.255.254
  - Subnet Mask: 255.255.0.0
  - SSID: DL-1000-WF
  - Modbus TCP Port: 502

The Wi-Fi IIOT Utility is provided to configure and test the DL-1000-WF module through the Wi-Fi interface.

- Install Wi-Fi IIOT Utility

The installation file location of the Wi-Fi IIOT Utility is at:

<http://ftp.icpdas.com/pub/cd/iiot/utility/>

- Search and Find the Module

Click on the search button to find the modules via the Wi-Fi interface.

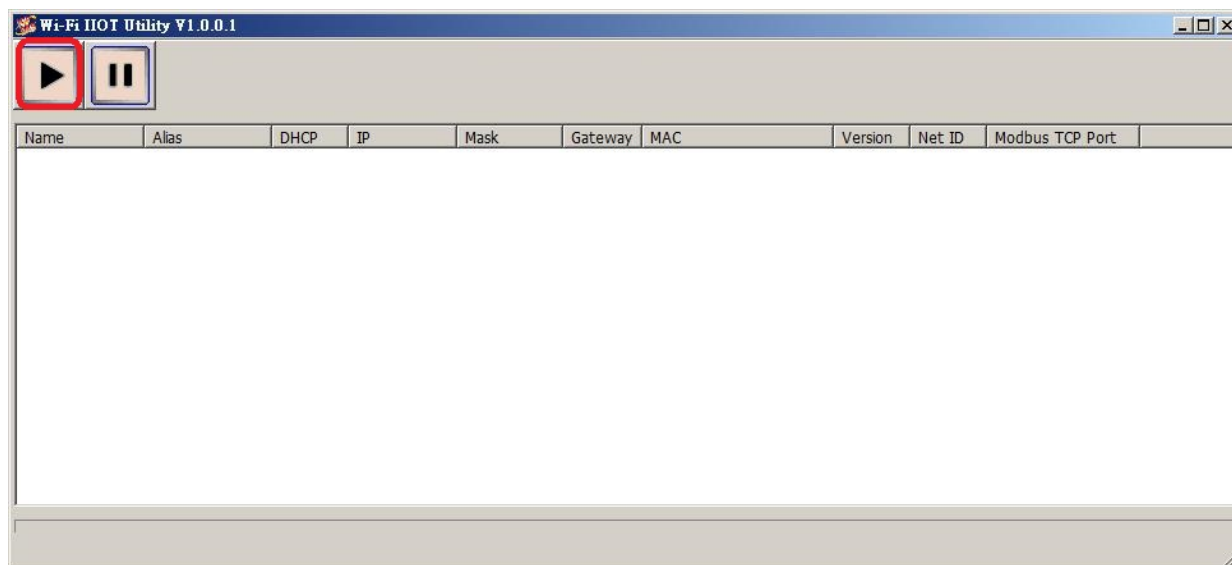

Select the Wi-Fi network interface and click on the OK button.

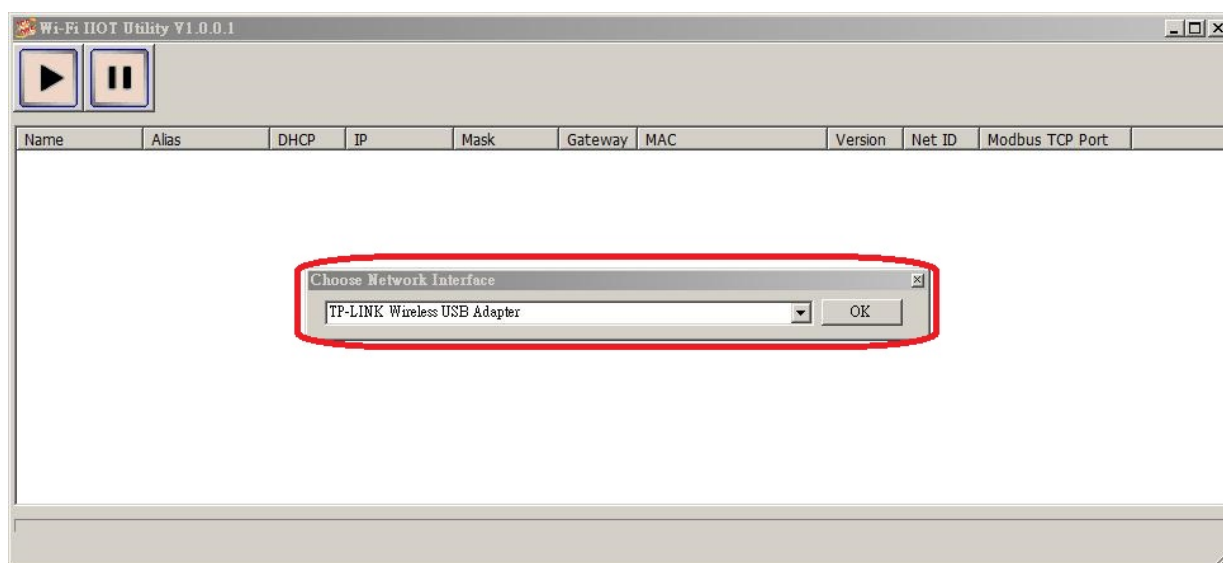

➤ **Configure and Test the Module**

When the module is found, click on the module name to enter the configuration form.

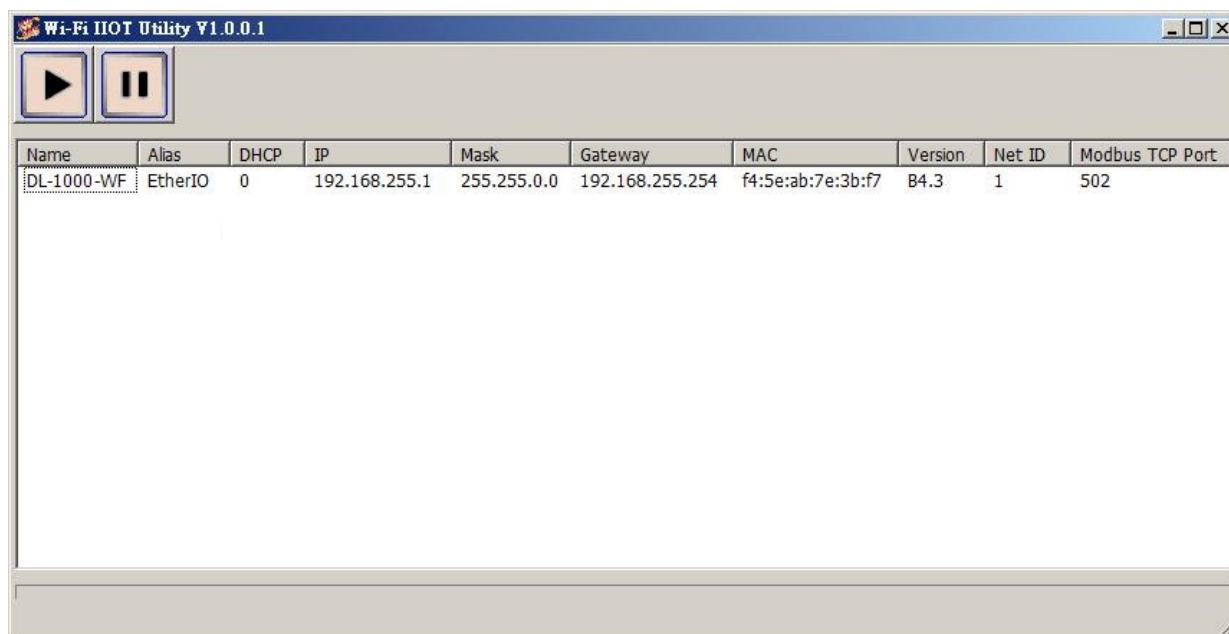

In the Configuration form, you can change the Wi-Fi related settings. Click on the Set Module Configurations button to save the changes to the module.

- Wi-Fi Mode: AP
- Wi-Fi Channel: 11
- SSID: DL-1000-WF
- Encryption: WPA
- Password: 00000000
- Modbus TCP Port: 502
- DHCP Server: On
- Start IP: 192.168.255.2
- IP Address Type: DHCP
- Static IP: 192.168.255.1
- Subnet Mask: 255.255.0.0
- Gateway: 192.168.255.254

The 'Set Module Configurations' button is located at the bottom right, and the 'Exit' button is at the bottom left.

The followings show a detailed description of each setting.

Item	Description
WiFi Mode	This parameter is used to specify the Wi-Fi mode of the SL device. It can be Station or AP. For AP mode, only one device can be connected.
Encryption	This parameter is used to specify which security protocol is used to secure the wireless computer network. It can be open, WEP, or WPA. It is recommended to use WPA if possible.
DHCP Server	This parameter is used to specify whether to turn on the DHCP server function. It is only available to the AP mode.
WiFi Channel	This parameter is used to specify which channel is used for Wi-Fi transmission. It can be from 1 to 11. It is only available to the AP mode.
IP Address Type	This parameter is only available to the station mode and it can be Static or DHCP. If DHCP is supported by the AP you would like to connect, then DHCP should be selected. Otherwise, select Static and the following three parameters Static IP, Subnet Mask, and Gateway should be set, too.
Static IP	Each SL device connected to the Wi-Fi network must have its own unique IP address. This parameter is used to assign a specific IP address.

Subnet Mask	This parameter is used to assign the subnet mask for the SL device. The subnet mask indicates which portion of the IP address is used to identify the local network or subnet.
Gateway	This parameter is used to assign the IP address of the gateway to be used by the SL device. A gateway (or router) is a device that is used to connect an individual network to one or more additional networks.
SSID	This parameter is used to specify the Service Set Identifier. For station mode, specify the SSID of the AP you would like to connect. For AP mode, the SSID will be used by the device to be connected.
Modbus TCP Port	This parameter is used to set the local port of the Wi-Fi interface to be used by the Modbus slave device. The default value is 502.

In the AI form, you can read the sensor readings such as CO, CO<sub>2</sub>, humidity, temperature and dew point temperature.

DL1000WF Firmware[0B43]

Configuration | **AI** | Alarm | DO | Host WDT | Data Logger | System | Event Log | About

CO (ppm)  Low Alarm High Alarm

Temperature Format ☒ °C ☐ °F Degree of offset ☐ 1 ☐ 0.1

Humidity (%)  + -

Temperature  °F + -

Dew Point Temperature  °F

In the Alarm form, you can change the alarm related settings. Click on the Set Alarm Configurations button to save the changes to the module.

DL1000WF Firmware[0B43]

Configuration | AI | Alarm | DO | Host WDT | Data Logger | System | Event Log | About

Alarm Mode Low Limit High Limit

CO (ppm) Disable 50

Humidity (%) Disable 0 10000

Temperature Disable -5800 21200

Dew Point Temperature Disable -5800 21200

Set Alarm Configurations

Exit

In the DO form, you can change the digital output status and the power on and safe digital output settings.

DL1000WF Firmware[0B43]

Configuration | AI | Alarm | DO | Host WDT | Data Logger | System | Event Log | About

DO0 ☐

DO1

DO2

DO3

Set Power On

Set Safe Value

Read DO

Read Power ON Value

Read Safe Value

Exit

下午 05:50 :: [ 01 02 00 00 00 06 01 05 00 00 00 00 ]; [ 0 ms ]=>OK

In the Data Logger form, you can change the data logger related settings. Click on the Apply button to save the changes to the module.

DL1000WF Firmware [0B43]

Configuration | AI | Alarm | DO | Host WDT | Data Logger | System | Event Log | About

Real Time Clock: Year: 2018, Month: 10, Day: 01, Hour: 17, Minute: 47, Second: 25

Log Status: Stop

Log Command: 0: Stop

Overwrite Option: 0: No Continue writing when data logger is full

Sample Period: Hour: 00, Minute: 00, Second: 10

Start Logger Time: Year: 2014, Month: 07, Day: 02, Hour: 00, Minute: 00, Second: 00

End Logger Time: Year: 2014, Month: 07, Day: 03, Hour: 00, Minute: 00, Second: 00

Apply

Exit

下午 05:50 :: [ 01 02 00 00 00 06 01 05 00 00 00 00 ]; [ 01 02 00 00 00 06 01 05 00 00 00 00 ]; [ 0 ms ]=>OK

---

## 6. Monitoring via Mobile Devices

The iAir App can be used to monitor real-time data of CO/CO<sub>2</sub> level, temperature and humidity anywhere and anytime without any complicated configuration. The DL-1000 modules and your mobile devices such as smart phones or tablets need be addressed on the same network, and then you can get the real-time data from DL-1000 loggers by entering a specific IP address, or by performing an automatic search for available devices.

If a DL-1000 cannot be searched in the iAir App, please contact with the network administrator to make sure the module and your mobile devices are addressed on the same sub-network. It means that they have the same broadcast address.

The iAir app is available to free download in Google Play and App Store. Search “iAir” in or search “iAir”, “ICPDAS” in App Store and tap on install.

The iAir user manual can be obtained from

<https://www.icpdas.com/en/download>

---

## 7. Utility to Get/Manage Data Log

iAir Utility is a convenient, easy-to-use management utility running on Windows platform that allows users to monitor the real-time data and trend chart from DL-1000 modules on the Ethernet, it can group the DL-1000 modules for group view management, log alarm events with timestamp, download the logged data from a DL-1000 logger and export the data to \*.csv files for performing statistical analysis in Excel.

The iAir Utility can be obtained from:

<https://www.icpdas.com/en/download/show.php?num=1957&nation=US&kind1=&model=&kw=iAir%20Utility>

1. Run the iAir\_utility\_setup\_yyyymmdd.exe, the default install location is C:\ICPDAS\iAir\_Utility\iAir\_Utility

2. Open the iAir Utility by double

clicking on the iAir Utility shortcut

on desktop.

3. Search out a DL-1000 module on the Ethernet and set the configuration.

3-1. Select the **Device Settings** on the **Settings** menu.

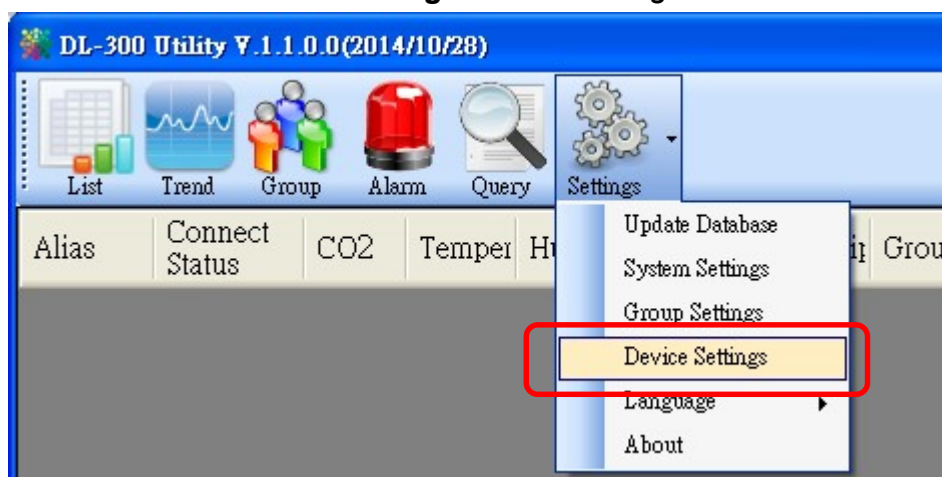

3-2. Click the **Search New Device** button to search the DL-1000 modules connected on the same Ethernet network.

3-3. Check the checkbox next to a module and click the **Add** button to add the module in the utility.

3-4. Highlight a module and click the **Edit Device** button to configure the module.

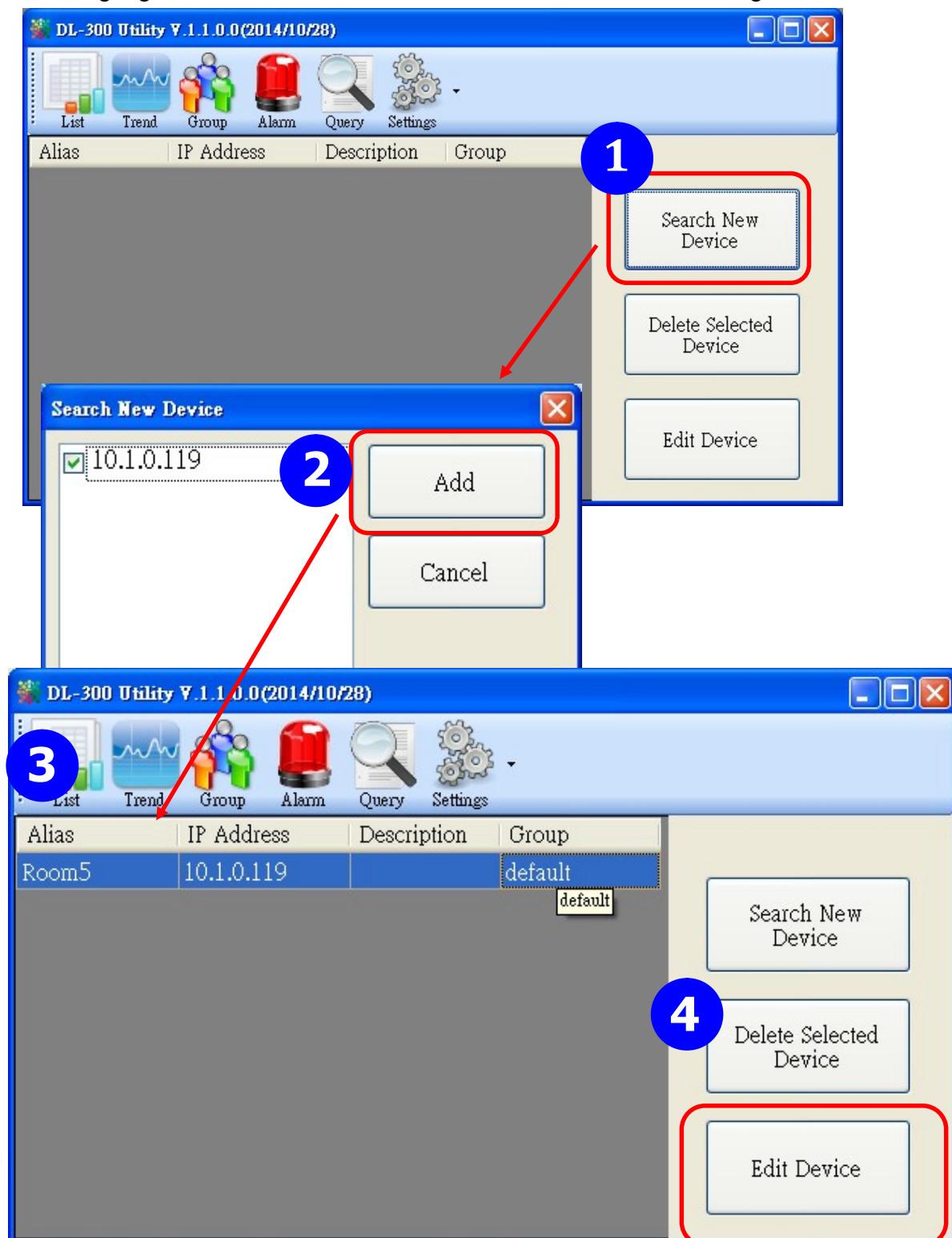

3-5. Set the configuration, and click on the **OK** button.

**Note**

Consult your network administrator before making changes to IP Address/ Mask Address/ Gateway

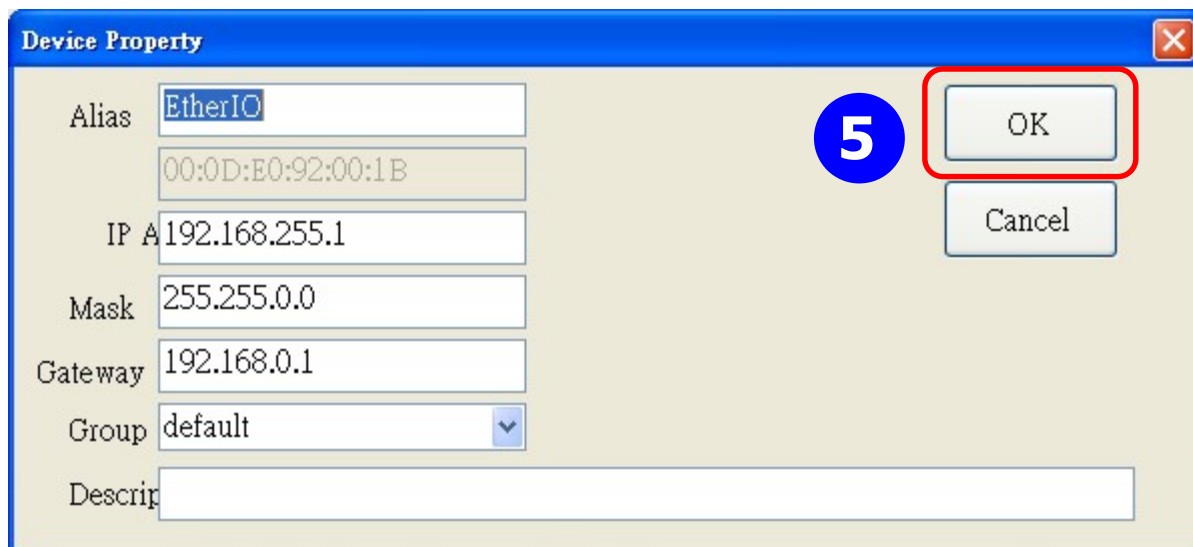

The 'Device Property' dialog box is shown with the following fields: Alias (EtherIO), MAC address (00:0D:E0:92:00:1B), IP Address (192.168.255.1), Mask (255.255.0.0), Gateway (192.168.0.1), Group (default), and Description. A blue circle with the number '5' is next to the OK button, which is also highlighted with a red rectangle. The Cancel button is below the OK button.

4. Get real-time data, trend chart and alarm event.

4-1. Click the **List** icon to obtain the real-time data. It also lists the connect status, group information and IP address for every DL-1000 logger.

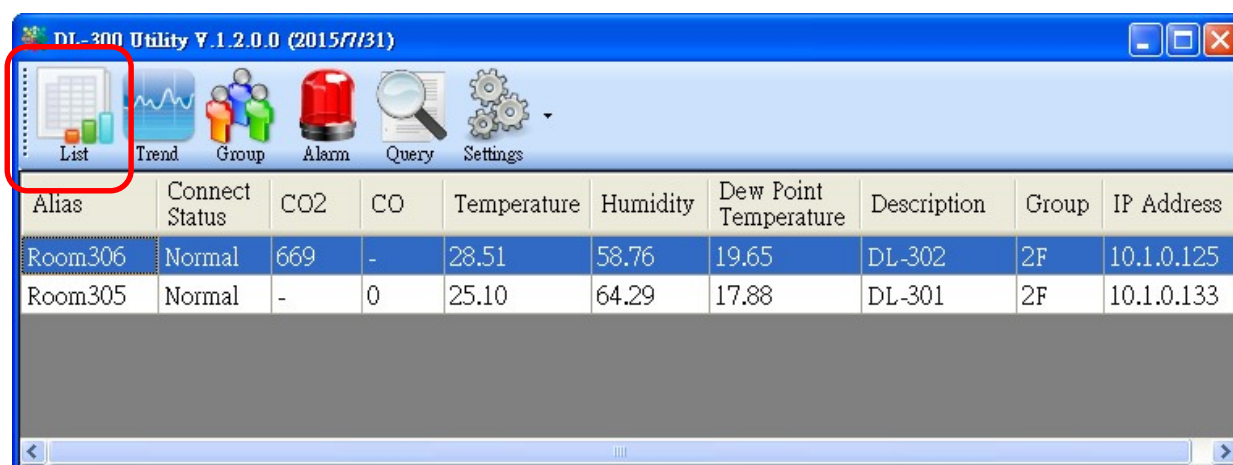

The 'DL-300 Utility V.1.2.0.0 (2015/7/31)' window is shown with a toolbar containing icons for List, Trend, Group, Alarm, Query, and Settings. The 'List' icon is highlighted with a red rectangle. Below the toolbar is a table with the following data:

Alias	Connect Status	CO2	CO	Temperature	Humidity	Dew Point Temperature	Description	Group	IP Address
Room306	Normal	669	-	28.51	58.76	19.65	DL-302	2F	10.1.0.125
Room305	Normal	-	0	25.10	64.29	17.88	DL-301	2F	10.1.0.133

4-2. Click the **Trend** icon to display the trend chart. Users can select the radio button for CO/CO<sub>2</sub> level, Temperature or Humidity to access the trend chart for those real-time data, check the checkbox next to each DL-1000 logger to display its trend chart or uncheck it to cancel display. Drag and drop the trend chart can move it to see the data not be displayed in the chart.

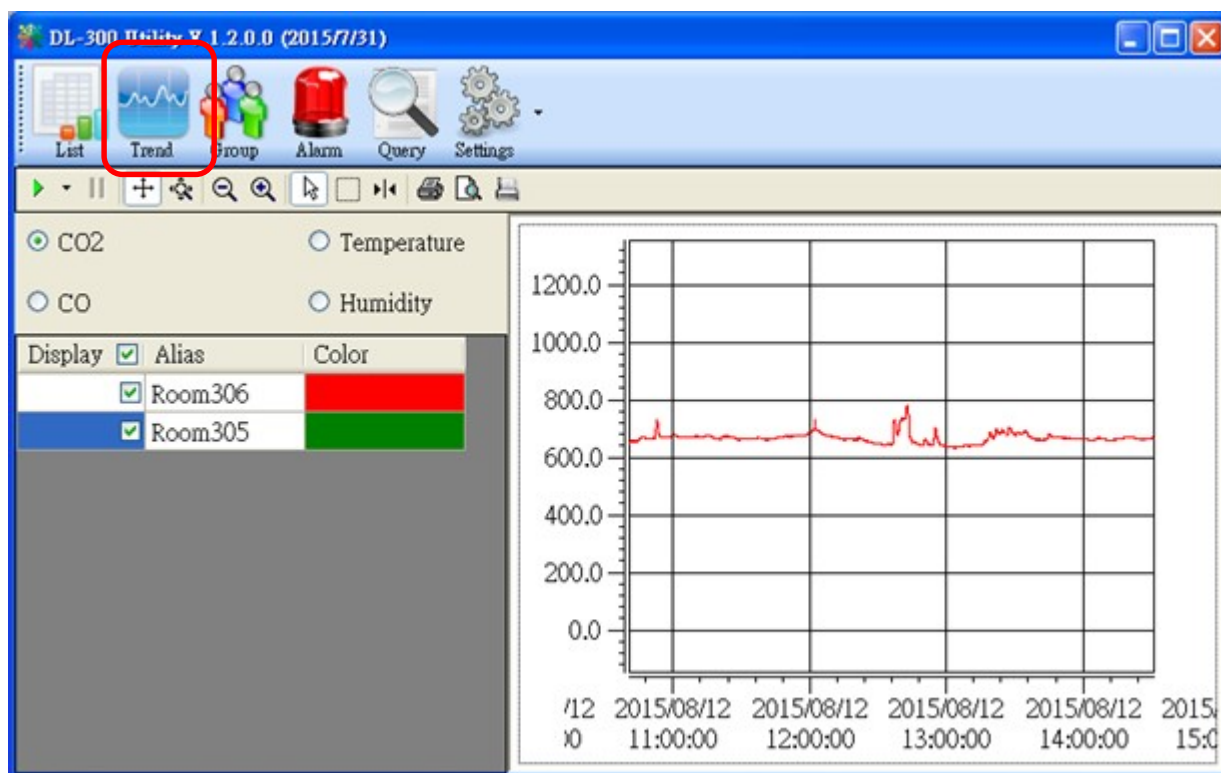

4-3. Click the **Alarm** icon to review the alarm events.

Alias	CO2	Temperature	Humidity	Dew Point	Description	Group	IP Address	Alarm
Room8A	901	25.4	62.86	17.8		1F	10.1.0.120	CO2 is over Alert Value at time:2014/11/21
Room8A	904	25.42	62.89	17.83		1F	10.1.0.120	CO2 is over Alert Value at time:2014/11/21
Room8A	899	25.33	62.86	17.74		1F	10.1.0.120	CO2 is over Alert Value at time:2014/11/21
Room8A	898	25.34	62.83	17.74		1F	10.1.0.120	CO2 is over Alert Value at time:2014/11/21
Room1A	796	27.4	56.97	18.11		1F	10.1.0.86	CO2 is over Alert Value at time:2014/11/21
Room1A	795	27.46	56.98	18.17		1F	10.1.0.86	CO2 is over Alert Value at time:2014/11/21
Room1A	792	27.44	56.98	18.15		1F	10.1.0.86	CO2 is over Alert Value at time:2014/11/21
Room1A	794	27.42	56.99	18.14		1F	10.1.0.86	CO2 is over Alert Value at time:2014/11/21
Room1A	791	27.45	56.95	18.15		1F	10.1.0.86	CO2 is over Alert Value at time:2014/11/21
Room1A	793	27.45	56.98	18.16		1F	10.1.0.86	CO2 is over Alert Value at time:2014/11/21

#### 4-4. Modify the event condition.

Select the **System Settings** on the **Settings** menu.

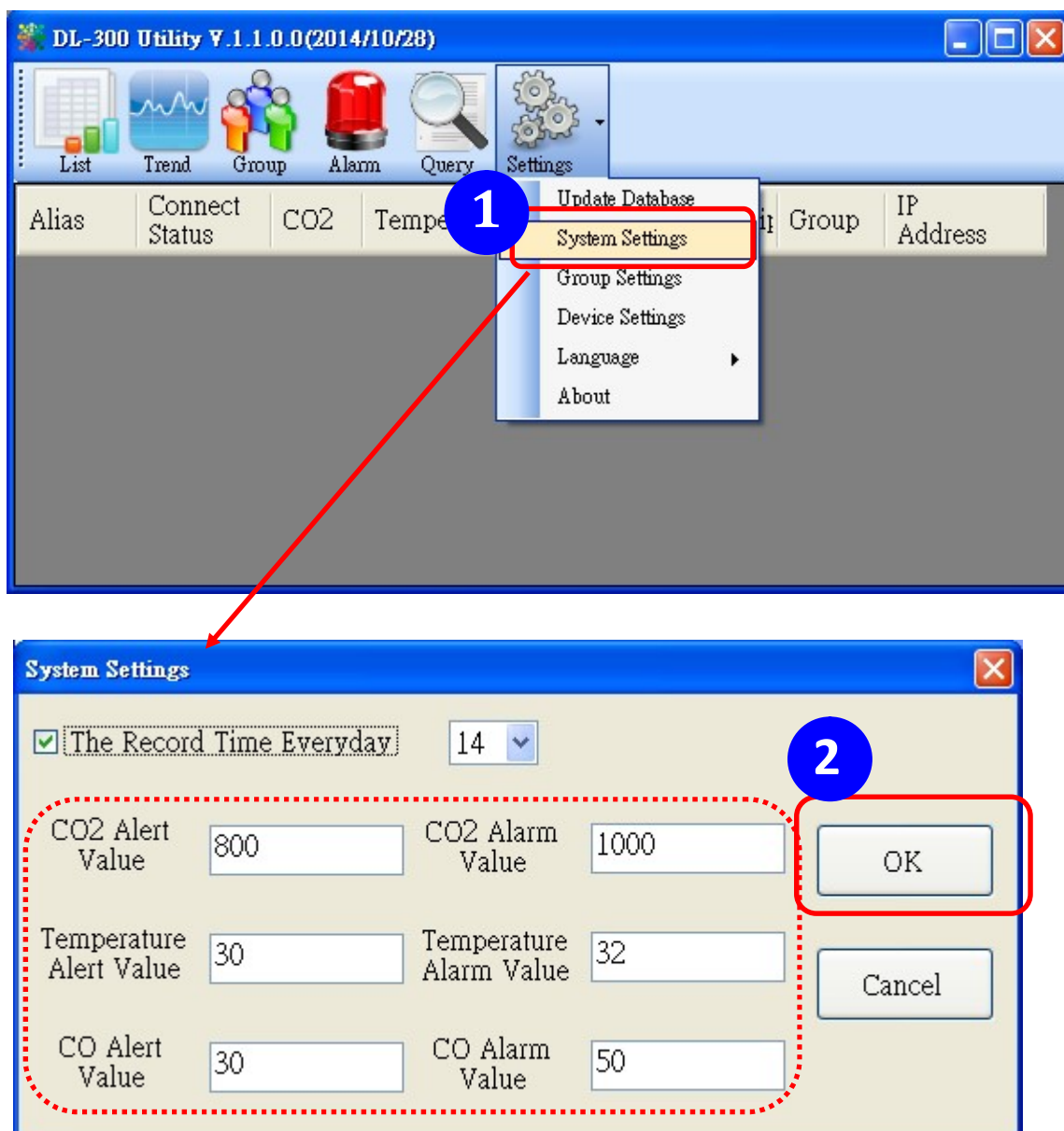

Set the *CO/CO<sub>2</sub> Alert Value*, *CO/CO<sub>2</sub> Alarm Value* (If it is supported in the logger), *Temperature Alert Value* and *Temperature Alarm Value* for trigger events. Check the checkbox next to *The Record Time Everyday* can schedule auto generate report everyday at the time set in the dropdown menu. Click on the **OK** button to complete the settings.

5. Download data in a DL-1000 logger and export the data
- 5.1. Select **Update Database** on the Settings menu
  - 5.2. Click the **Start** button to download the data in DL-1000 modules.
  - 5.3. Click the close icon to exit the download procedure when all data are downloaded.

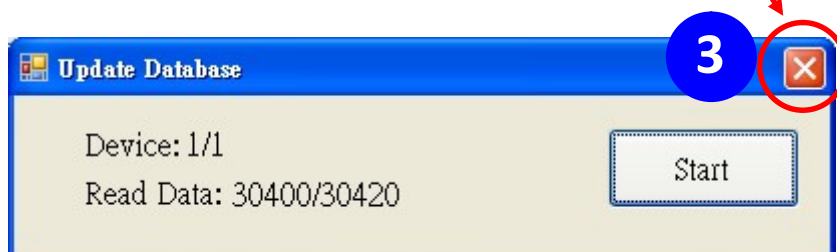
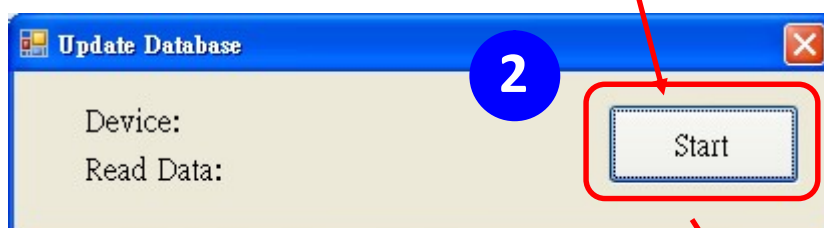
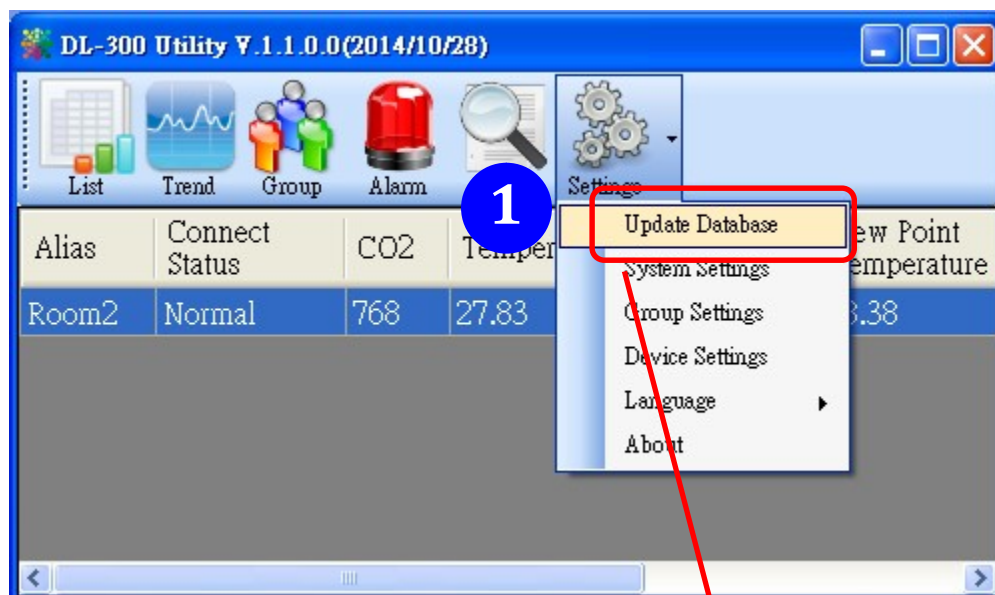

5.4. Click the **Query** icon.

5.5. Highlight the desired module, set the **Start Time** and **End Time**, and then click the **Search** button. The data in the time period will be listed as below.

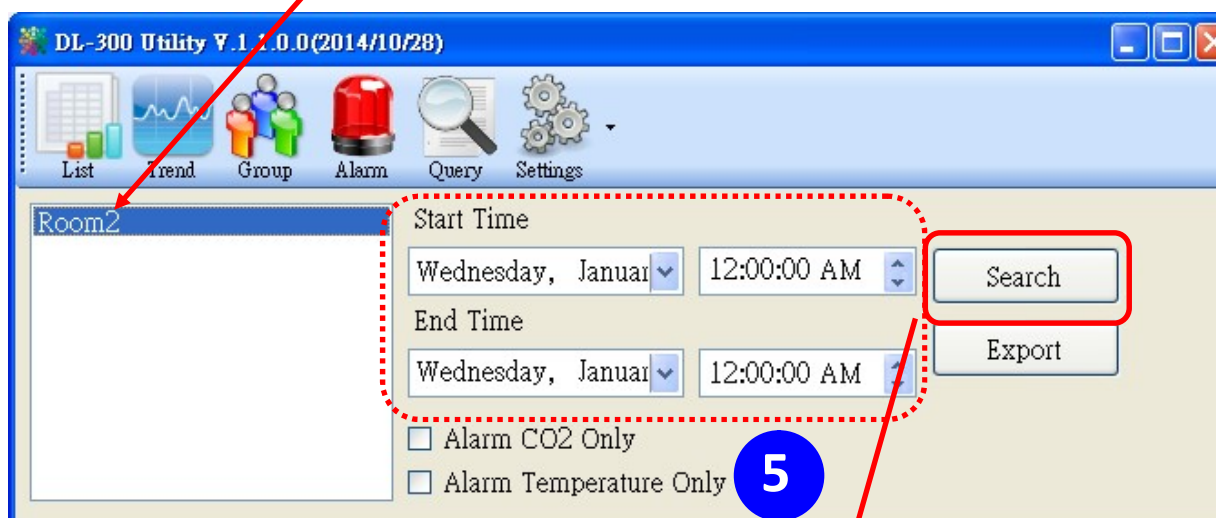
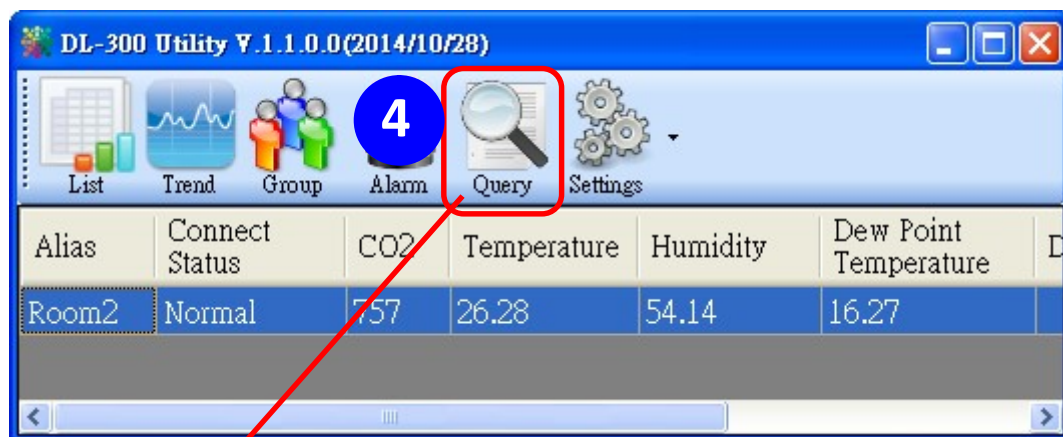

Time	CO2	Humidity	Temperature	Dew Point
2014/11/25 ...	0	67.85	23.19	16.76
2014/11/25 ...	853	66.72	23.42	16.76
2014/11/25 ...	1187	67.29	23.7	17.16
2014/11/25 ...	864	65.07	23.92	16.93
2014/11/25 ...	923	64.83	24.13	17.1
2014/11/25 ...	852	64.34	24.32	17.19
2014/11/25 ...	818	63.25	24.52	17.17
2014/11/25 ...	796	62.58	24.68	17.2

5.6. Click the **Export** button to export the searched data in \*.csv files for performing statistical analysis in Excel.

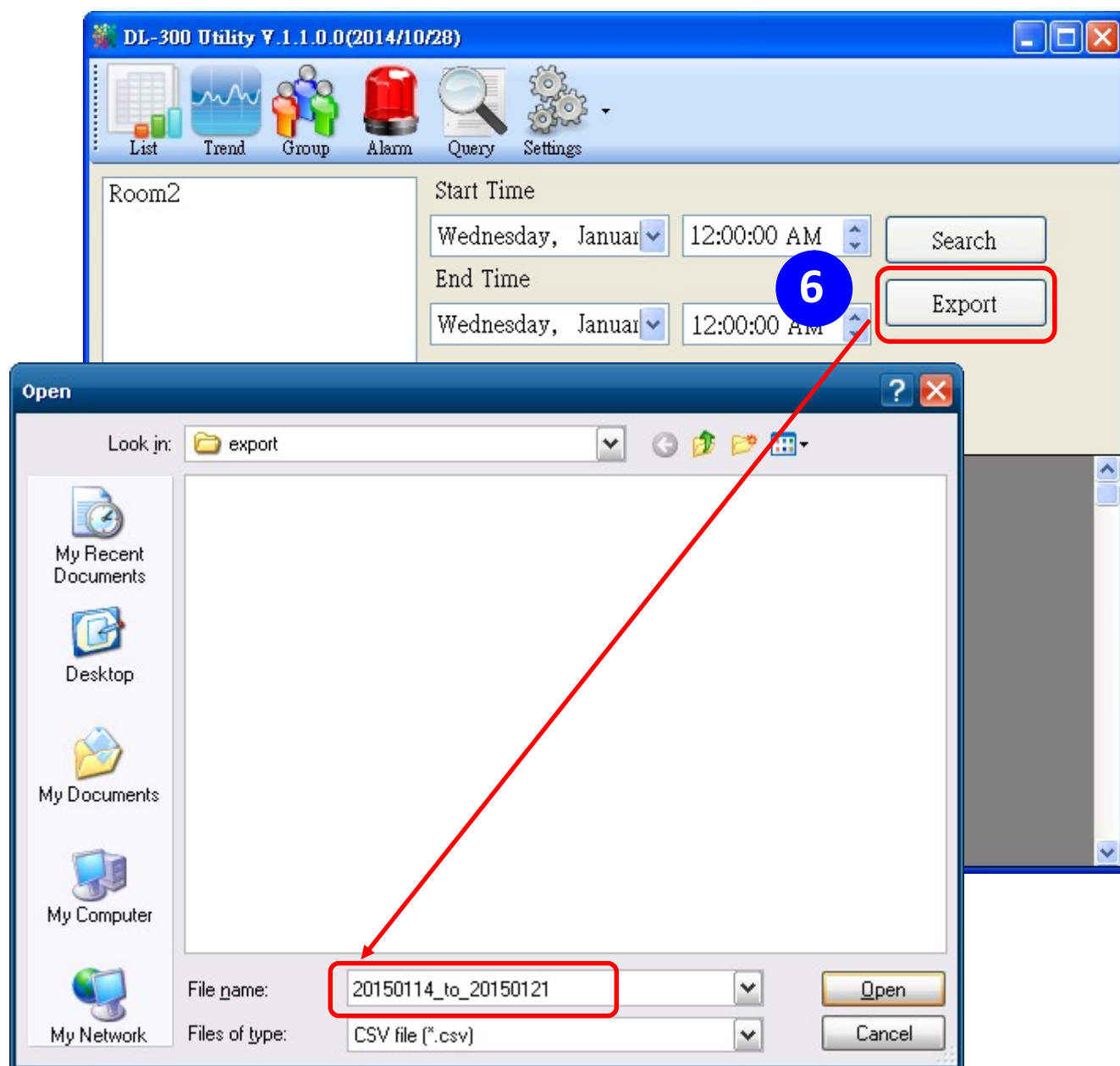

## 6. Group the devices by location or users

### 6.1. Select **Group Settings** on the Settings menu.

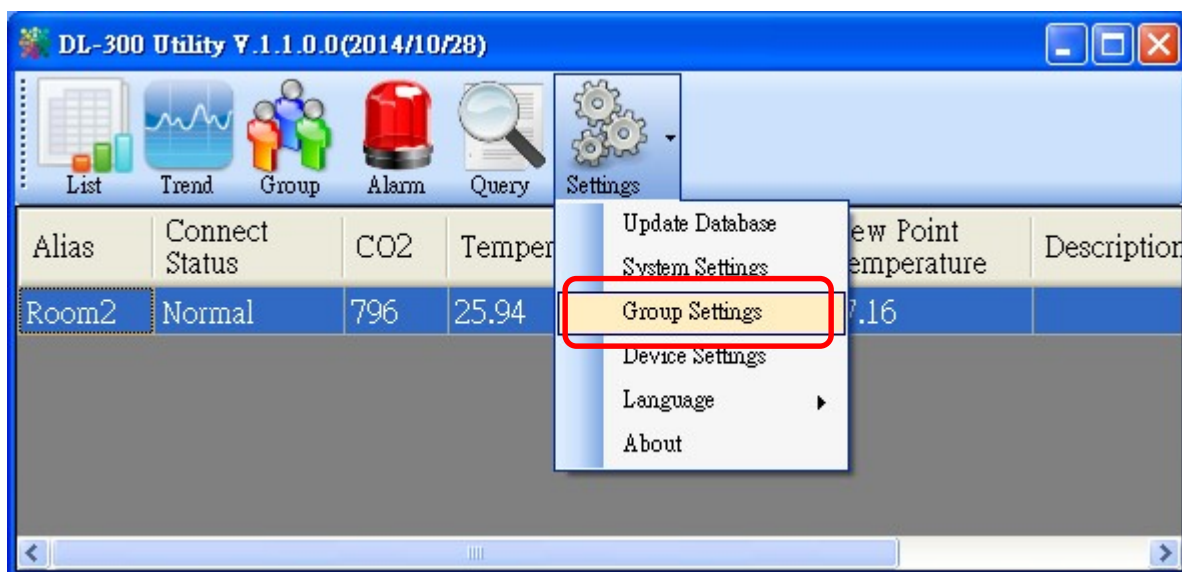

### 6.2 Click the **New** button, enter the group name and click the **OK** button in the pop-up box, and then click the **OK** button in the Group Settings box.

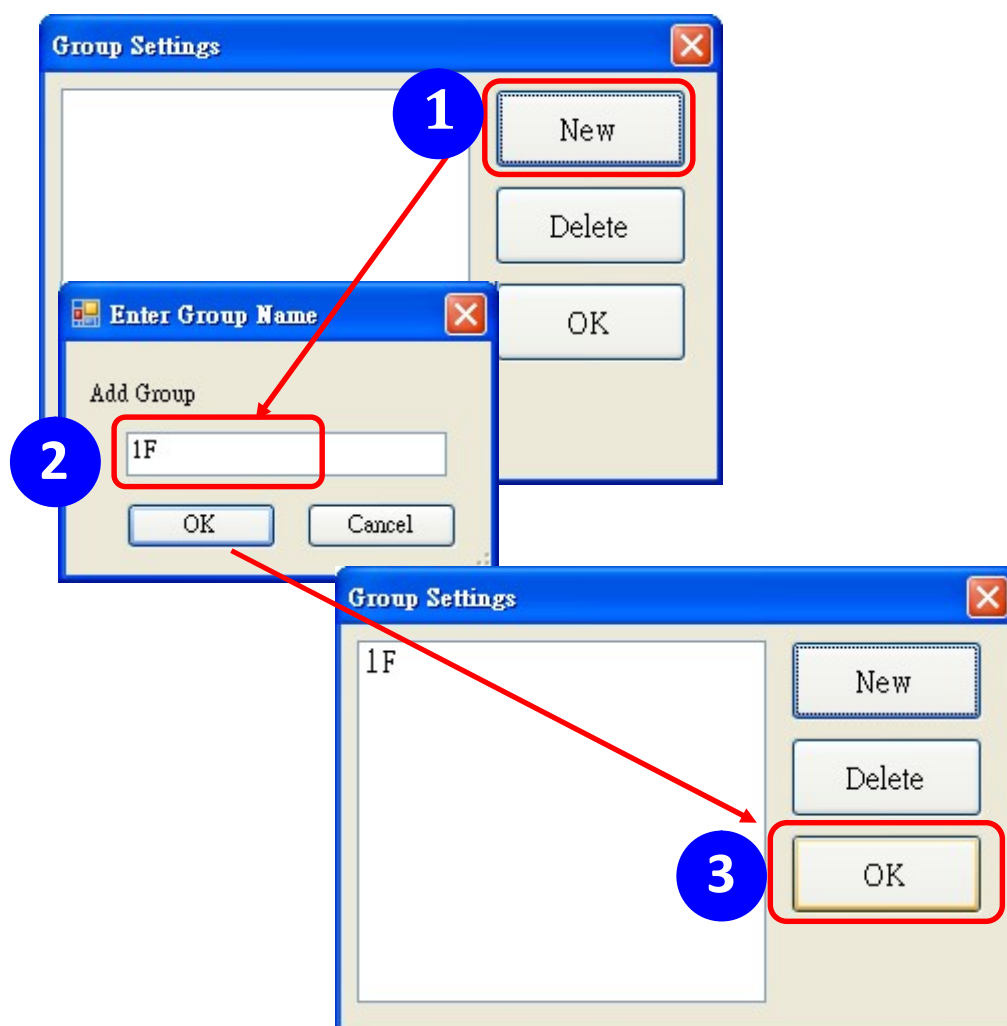

6-3. Select **Device Settings** on the **Settings** menu; highlight the desired device and click the **Edit Device** button, select the group name for the module and click the **OK** button in the pop-up **Device Property** box to complete the setting.

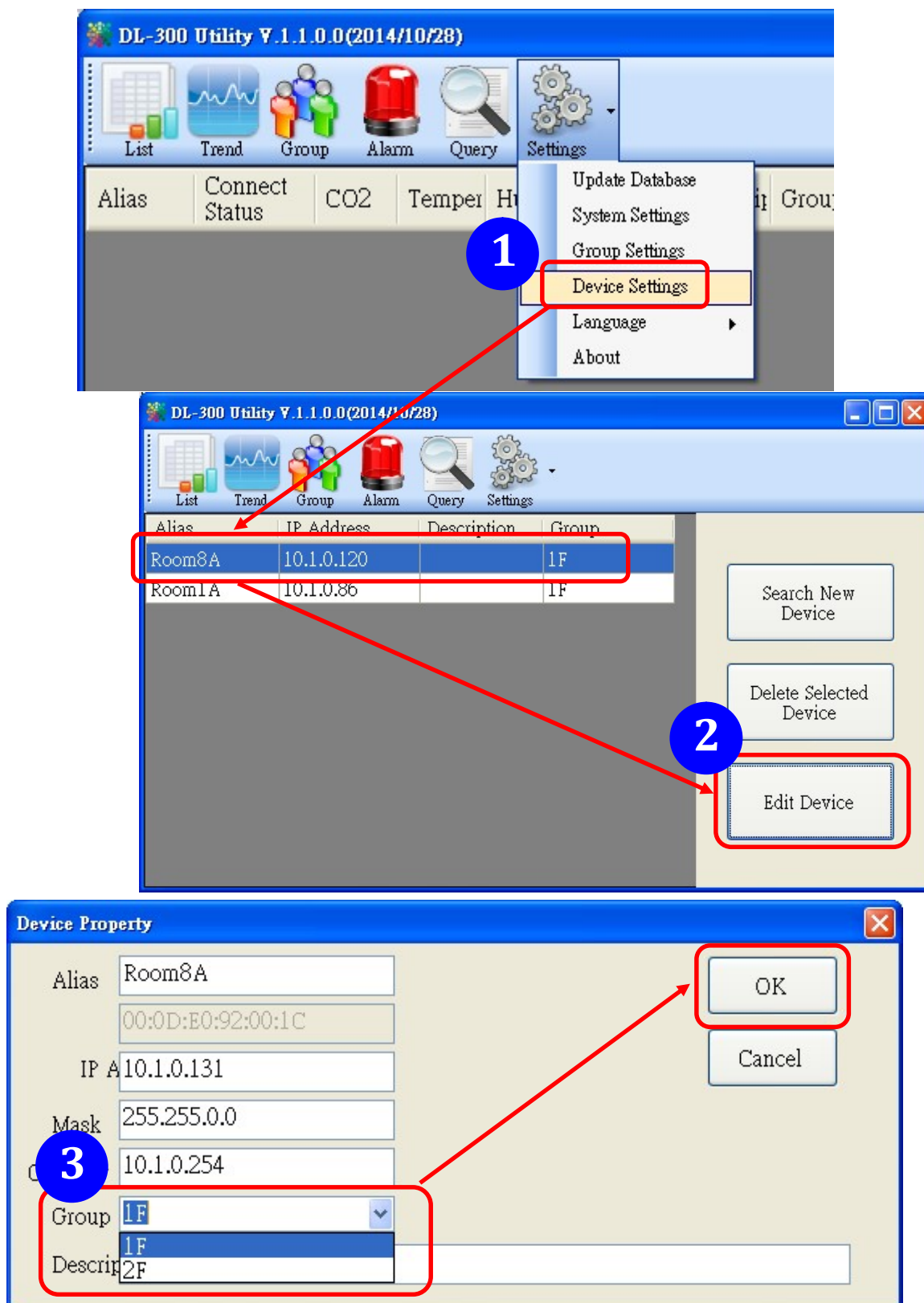

6-4. Monitor the group data by clicking the **Group** icon and then highlighting the group name.

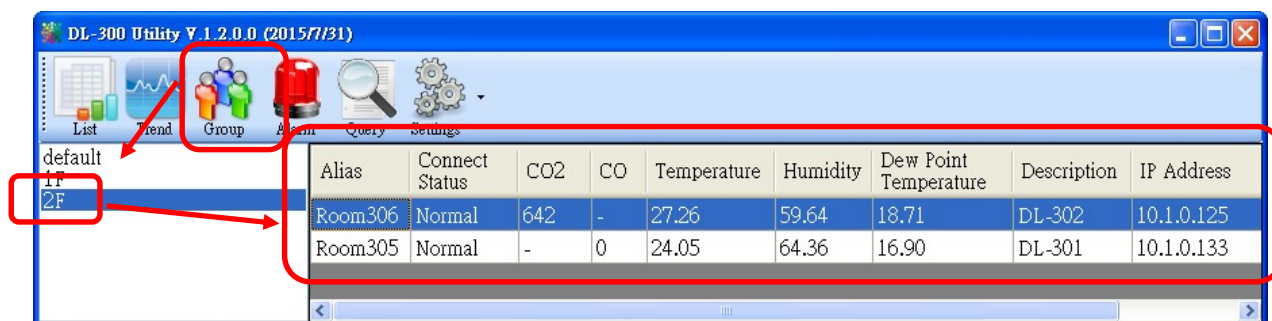

---

## 8. FAQ

### **Q1: What is ABC (Automatic Baseline Correction)?**

A: ABC stands for the Automatic Baseline Correction which is used to adjust a shifted baseline to the carbon dioxide level in fresh air. In case of normal indoor application, the carbon dioxide level drops to nearly outside air where there are no human, green plants or anything to elevate the carbon dioxide levels on weekday evenings or weekends, the ABC algorithm constantly keeps track of the lowest reading and slowly corrects it as the expected value in fresh air typically around 400 ppm.

### **Q2: Why I need to enable the ABC?**

A: When the CO<sub>2</sub> concentration detected in a period time of unoccupied space is greater than the base value of 400ppm, enable the ABC function to adjust the baseline. Be careful that the ABC will not work if a space is constantly occupied such as a hospital, 24-hr factory, 24-hr store, green house or other applications where CO<sub>2</sub> levels may be elevated at all times.

### **Q3: Does the DL-1022/DL-1023 enable the ABC as the factory default setting?**

A3: No, the ABC is default disabled in a DL-1022/DL-1023 logger to prevent the baseline from being adjusted to an incorrect value in case of using in a constantly occupied space.

### **Q4: What to do when the ABC is no work?**

A4: When the ABC is no work regarding baseline correction, the DL-1022/DL-1023 needs be returned to ICP DAS.

#### Q5: How to set the password?

A5: Enter the IP address for your DL-1000 logger in the address bar of a web browser and go to the Change Password page, enter the password in the New password and Confirm new password in the Change Touch Password field and then press the Submit button for change password. The password is numbers from 0 to 9 and up to 8 digits.

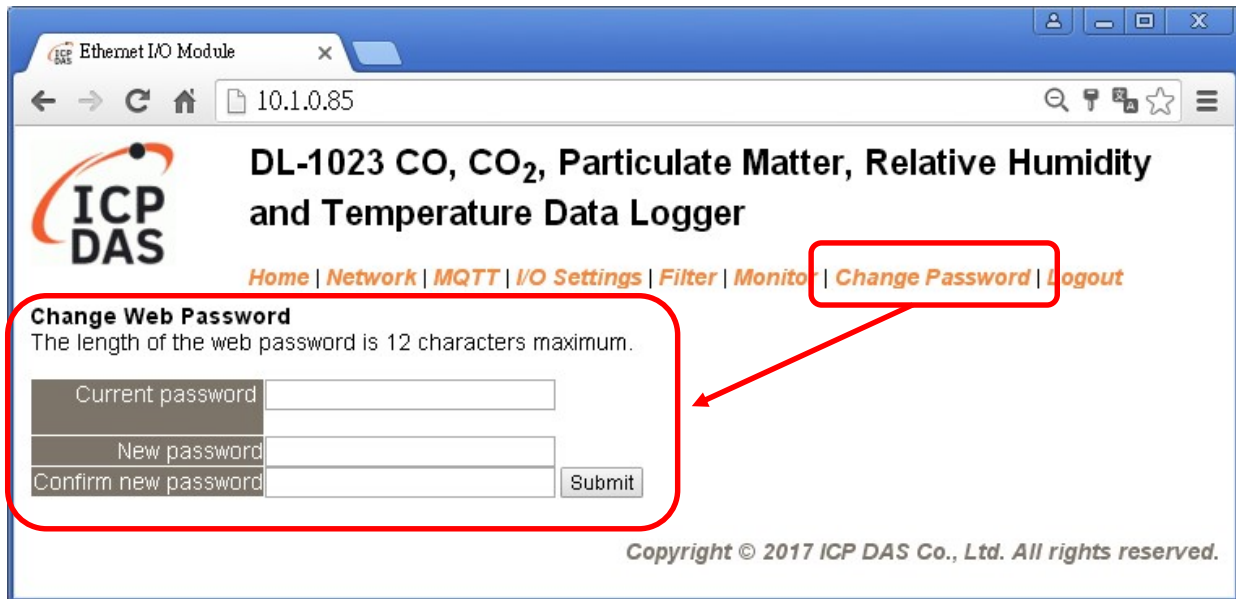

#### Q6: How to cancel the password?

A6: Enter the IP address for your logger in the address bar of a web browser and keep the New password and Confirm new password in field empty and then press the Submit button for change password.

### Q7: How to set the Accessible IP?

A7: Enter the IP address for your logger in the address bar of a web browser and go to the *Accessible IP Settings* page, select the radio button next to *Add \_\_\_\_\_.\_\_\_\_.\_\_\_\_.\_\_\_\_ To The List* and key in the IP for a device which is allowed to access the DL-1000, and then click the submit button.

Check the checkbox next to the *Save to Flash* before clicking the *submit* button to save the IP setting and use after repowering. Once any of those in the list is set, only the device for which the IP address is saved in the list can assess the DL-1000.

Accessible IP List	IP Address
IP1	0.0.0.0
IP2	0.0.0.0
IP3	0.0.0.0
IP4	0.0.0.0
IP5	0.0.0.0

☒ Add \_\_\_\_\_.\_\_\_\_.\_\_\_\_.\_\_\_\_ To The List  
☐ Delete IP#:  
☐ Delete ALL  
☐ Save to Flash

10.1.0.31/filter.html Copyright © 2014 ICP DAS Co., Ltd. All rights reserved.

### Q8: How to delete the Accessible IP settings?

A8: Enter the IP address for your logger in the address bar of a web browser and go to the *Accessible IP Settings* page, select the radio button next to *Delete IP#* to delete a IP by the IP number or select the radio button next tot *Delete All* and then click the submit button.

Check the checkbox next to the *Save to Flash* before clicking the *submit* button to save the IP setting and use after repowering.

Accessible IP List	IP Address
IP1	0.0.0.0
IP2	0.0.0.0
IP3	0.0.0.0
IP4	0.0.0.0
IP5	0.0.0.0

☐ Add \_\_\_\_\_.\_\_\_\_.\_\_\_\_.\_\_\_\_ To The List  
☒ Delete IP#:  
☐ Delete ALL  
☐ Save to Flash

10.1.0.31/filter.html Copyright © 2014 ICP DAS Co., Ltd. All rights reserved.

### Q9: How to clear the data logged in a DL-1000 module?

A9: Enter the IP address for the module in the address bar of a web browser and go to the *I/O Settings* page, click the Reset Data Logger button at the bottom of the page.

Reset data logger to empty	Reset Data Logger
----------------------------	-------------------

### Q10 How to download firmware into a DL-1000 module?

To update the Firmware for your DL-1000 module, connect DL-1000 module and PC in the same sub-network. Please note that there should be only one network card in the PC.

Download and install the eSearch utility.

<http://ftp.icpdas.com/pub/cd/usbcd/napdos/iio/utility/esearch/>

Run the eSearch utility. Click on the Search Server button and it should find the DL-1000 module.

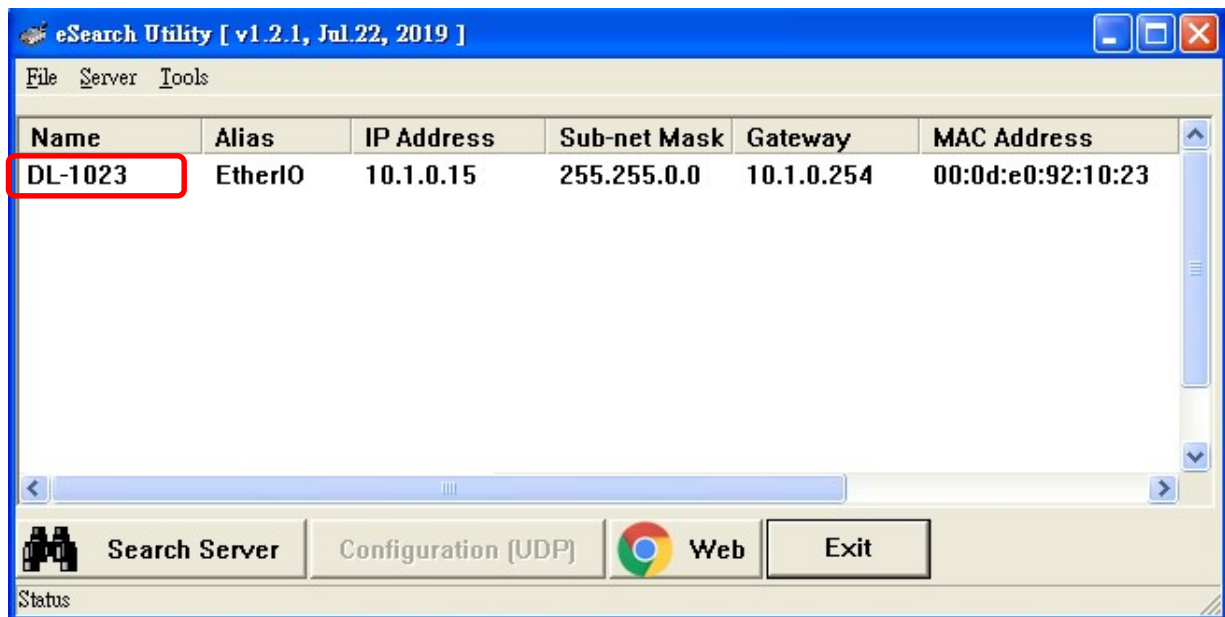

Right click on the DL-1000 module name then select Firmware Update.

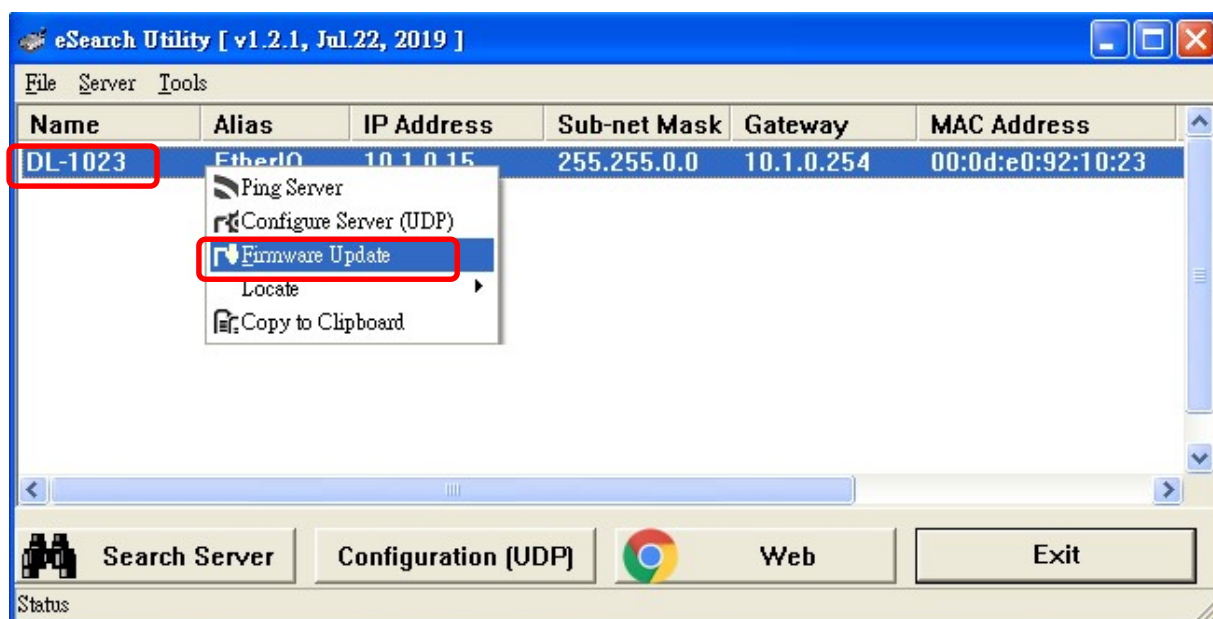

Select the firmware file and click on the Open button.

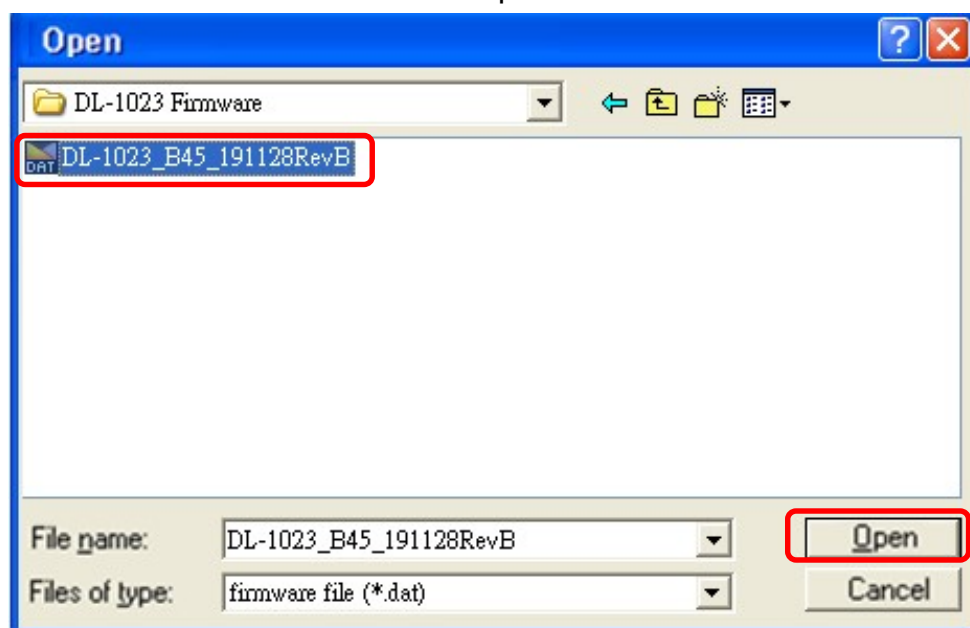

Make sure the IP address and MAC address are correct. Click on the OK button.

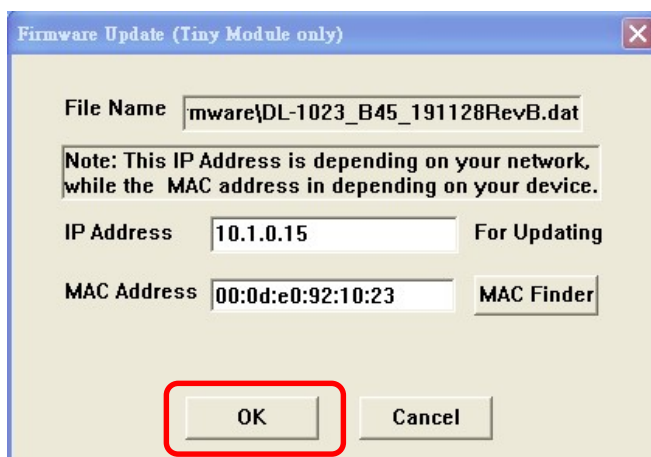

A command prompt window will be displayed to show the progress.

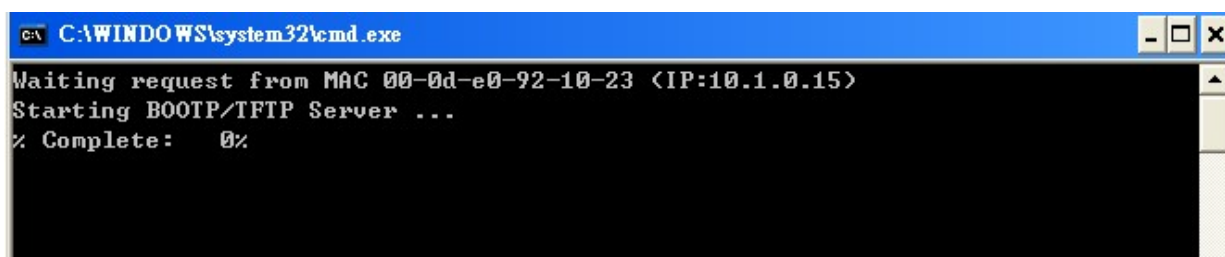

Log in the DL-1000 web page. Click on the Network tab then click on the Update button.

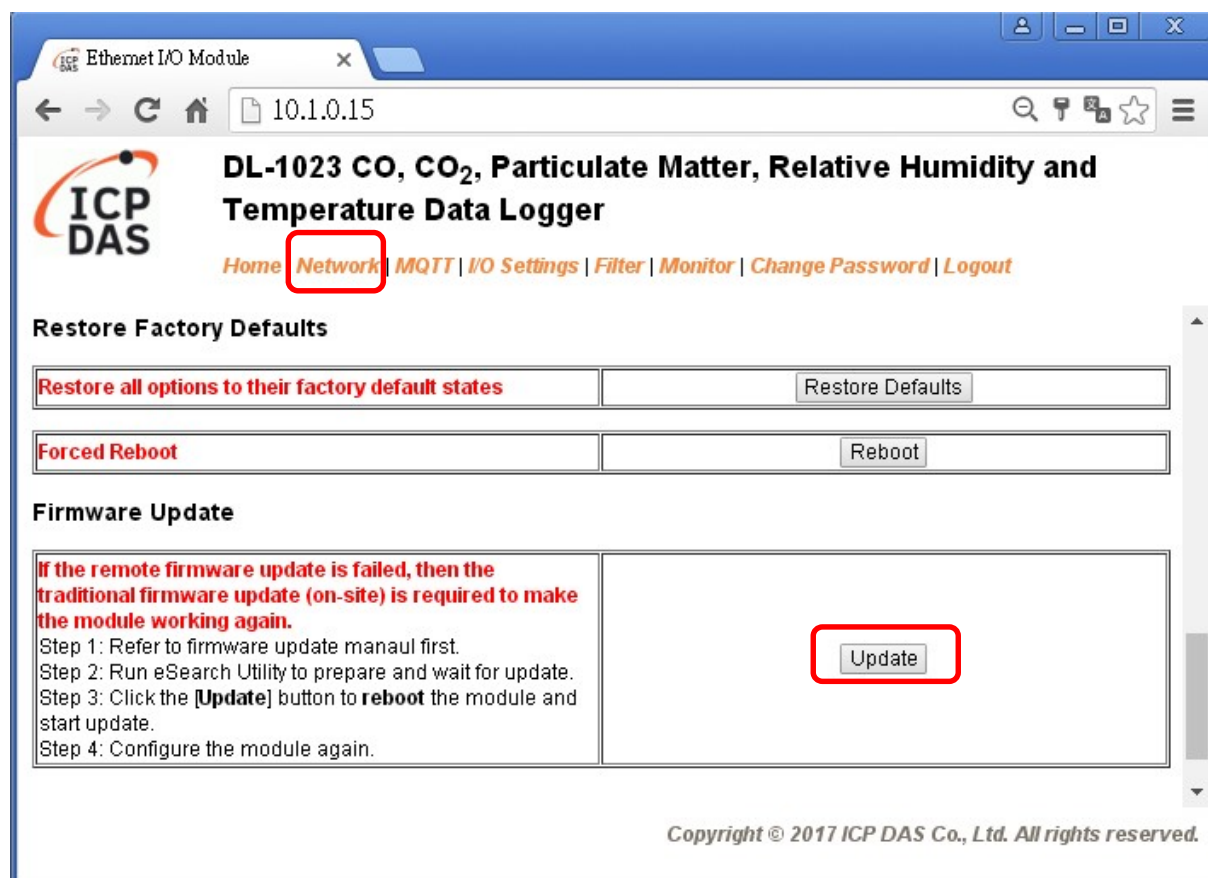

When it shows “% Complete: 100%”, the update is finished. You can close the command prompt window.

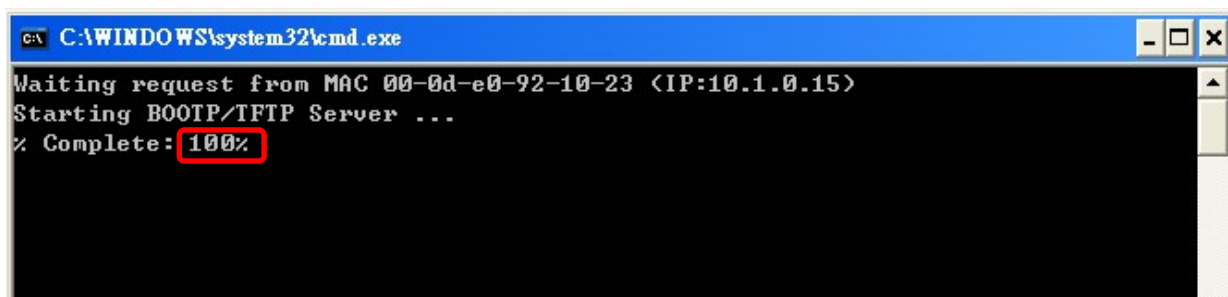

```
C:\WINDOWS\system32\cmd.exe
Waiting request from MAC 00-0d-e0-92-10-23 <IP:10.1.0.15>
Starting BOOTP/TFTP Server ...
% Complete: 100%
```

Re-log in the DL-1000 web page and check the firmware version.

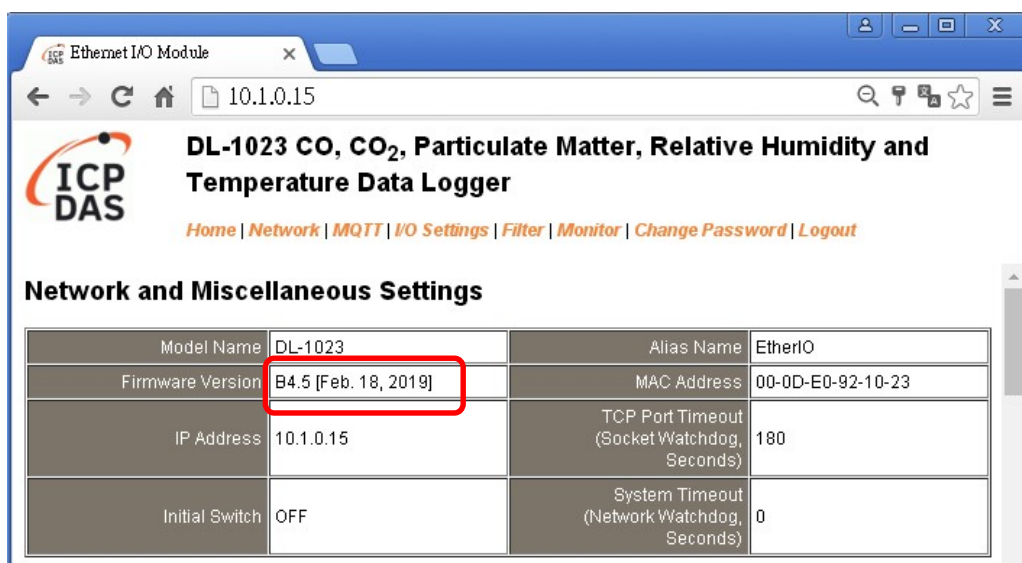

## Appendix A: DCON Command Sets

### A-1. DL-1020 DCON Command Sets

Command	Description
\$AAF	read firmware version
\$AAI	read INIT status response: !AA0 -> INIT short to GND !AA1 -> else
\$AAM	read module name
\$AAP	Read Modbus RTU/DCON protocol response: !AA0 -> DCON !AA1 -> Modbus RTU
\$AAPN	Set Modbus RTU/DCON protocol N-> 0: DCON, 1: Modbus RTU
\$AA2	read configuration
\$AA5	read reset status !AA1 first after power on, !AA0 others
#AA	Read All Analog Inputs response > (PM2.5 in 1 ug/m <sup>3</sup> ) (relative humidity in 0.01%) (temperature in 0.01°C) (temperature in 0.01°F) (dew point temperature in 0.01°C) (dew point temperature in 0.01°F) (PM1.0 in 1 ug/m <sup>3</sup> ) (PM10 in 1 ug/m <sup>3</sup> ) (particle count 0.3 - 0.5um) (particle count 0.5 - 1.0um) (particle count 1.0 - 2.5um) (particle count 2.5 - 5.0um) (particle count 5.0 - 7.5um) (particle count 7.5 - 10um)
#AAN	Read Channel Analog Input N = 0 for PM2.5 in 1 ug/m <sup>3</sup> , 1 for relative humidity in 0.01%, 2 for temperature in 0.01°C, 3 for temperature in 0.01°F, 4 for dew point temperature in 0.01°C, 5 for dew point temperature in 0.01°F, 6 for PM1.0 in 1 ug/m <sup>3</sup> , 7 for PM10 in 1 ug/m <sup>3</sup> , 8 for particle count 0.3 - 0.5um, 9 for particle count 0.5 - 1.0um, A for particle count 1.0 - 2.5um, B for particle count 2.5 - 5.0um, C for particle count 5.0 - 7.5um, D for particle count 7.5 - 10um
%AANNTTCCFF	set configuration, NN: new address, TT = 00, CC: new baud rate FF: data format
@AABA	Read beep on alarm time response !AAHH, HH in hex, 0: disabled, 1 ~ 250: beep on alarm time in seconds, 251: beep on alarm continuously

Command	Description
@AABAHH	Set beep on alarm HH in hex, 0: disabled, 1 ~ 250: beep on alarm time in seconds, 251: beep on alarm continuously
@AABE	Read enable/disable beep on alarm response !AAHHHH, HHHH in hex, bit 0 for channel 0, bit 1 for channel 1, etc, for each bit, 0: disabled, 1: enabled
@AABEHHHH	Enable/disable beep on alarm HHHH in hex, , bit 0 for channel 0, bit 1 for channel 1, etc, for each bit, 0: disabled, 1: enabled
@AACH	Clear all high latched analog inputs to the current values
@AACHN	Clear channel high latched analog input to the current value, N = 0 for PM2.5, 1 for relative humidity in 0.01%, 2 for temperature in 0.01°C, 3 for temperature in 0.01°F, 4 for dew point temperature in 0.01°C, 5 for dew point temperature in 0.01°F, 6 for PM1.0, 7 for PM10, 8 for particle count 0.3 - 0.5um, 9 for particle count 0.5 - 1.0um, A for particle count 1.0 - 2.5um, B for particle count 2.5 - 5.0um, C for particle count 5.0 - 7um, D for particle count 7.5 - 10um
@AACHCN	Clear high latched alarm of a channel, N = 0 for PM2.5, 1 for relative humidity in 0.01%, 2 for temperature in 0.01°C, 3 for temperature in 0.01°F, 4 for dew point temperature in 0.01°C, 5 for dew point temperature in 0.01°F, 6 for PM1.0, 7 for PM10, 8 for particle count 0.3 - 0.5um, 9 for particle count 0.5 - 1.0um, A for particle count 1.0 - 2.5um, B for particle count 2.5 - 5.0um, C for particle count 5.0 - 7.5um, D for particle count 7.5 - 10um
@AACL	Clear all low latched analog inputs to the current values
@AACLN	Clear channel low latched analog input to the current value, N = 0 for PM2.5, 1 for relative humidity in 0.01%, 2 for temperature in 0.01°C, 3 for temperature in 0.01°F, 4 for dew point temperature in 0.01°C, 5 for dew point temperature in 0.01°F, 6 for PM1.0, 7 for PM10, 8 for particle count 0.3 - 0.5um, 9 for particle count 0.5 - 1.0um, A for particle count 1.0 - 2.5um, B for particle count 2.5 - 5.0um, C for particle count 5.0 - 7.5um, D for particle count 7.5 - 10um
@AACL CN	Clear low latched alarm of a channel, N = 1 for relative humidity, 2 for temperature in 0.01°C, 3 for temperature in 0.01°F, 4 for dew point temperature in 0.01°C, 5 for dew point temperature in 0.01°F
@AADACN	Disable AI alarm of a channel, N = 0 for PM2.5, 1 for relative humidity in 0.01%, 2 for temperature in 0.01°C, 3 for temperature in 0.01°F, 4 for dew point temperature in 0.01°C, 5 for dew point temperature in 0.01°F, 6 for PM1.0, 7 for PM10, 8 for particle count 0.3 - 0.5um, 9 for particle count 0.5 - 1.0um, A for particle count 1.0 - 2.5um, B for particle count 2.5 - 5.0um, C for particle count 5.0 - 7.5um, D for particle count 7.5 - 10um
@AADI	read DO response !AA00O00, O: 0 ~ F, DO value in hex format

<b>Command</b>	<b>Description</b>
@AADLB	Read the beginning of the period setting of the data logger for period logging mode response !AAyyyymmddhhmmss,
@AADLByyyymmddhhmmss	Set the beginning of the period setting of the data logger for period logging mode yyyy: year, 2000 to 2199, mm: month, 01 to 12, dd: date, 01 to 31, hh: hour, 0 to 24, mm: minute, 0 to 59, ss: second, 0 to 59
@AADLC	Read the data logger command response !AAh, 0: stop, 1: run, 2: run in period mode
@AADLCh	Set the data logger command, h->0: stop, 1: run, 2: run in period mode
@AADLE	Read the ending of the period setting of the data logger for period logging mode response !AAyyyymmddhhmmss
@AADLEyyymmddhhmmss	Set the ending of the period setting of the data logger for period logging mode yyyy: year, 2000 to 2199, mm: month, 01 to 12, dd: date, 01 to 31, hh: hour, 0 to 24, mm: minute, 0 to 59, ss: second, 0 to 59
@AADLN	Read number of log records in the data logger response !AAhhhhhhhh, hhhhhhhh in hex format
@AADLO	Read the overwriting mode when data logger is full response !AAh, 0: stop logging when full, 1: overwrite
@AADLOh	Set the overwriting mode when data logger is full h->0: stop logging when full, 1: overwrite
@AADLP	Read the samplig period setting of the data logger response !AAhhmmss, hh: hour, 0 to 24, mm: minute, 0 to 59, ss: second, 0 to 59
@AADLPPhmmss	Set the samplig period setting of the data logger
@AADLS	Read logging status of the data logger response !AAhh, hh in hex format, 00: stopped, 01: running, others: error
@AADO0V	set DO, V-> 0 ~ F DO value in hex format, bit 0 for DO0, bit 1 for DO1, etc
@AAEATCN	Enable AI alarm of a channel, N = 0 for PM2.5, 1 for relative humidity in 0.01%, 2 for temperature in 0.01°C, 3 for temperature in 0.01°F, 4 for dew point temperature in 0.01°C, 5 for dew point temperature in 0.01°F, 6 for PM1.0, 7 for PM10, 8 for particle count 0.3 - 0.5um, 9 for particle count 0.5 - 1.0um, A for particle count 1.0 - 2.5um, B for particle count 2.5 - 5.0um, C for particle count 5.0 - 7.5um, D for particle count 7.5 - 10um T->M: momentary alarm, L: latched alarm
@AAFN	Read fan status Response !AAE, E=0: fan off, 1: fan on,

Command	Description
@AAFNE	Turn fan on or off E=0: fan off, 1: fan on
@AAFNPi	Read the ith fan off period in a day, i = 0 to 5 response !AAbhbmehem, bh: beginning hour, bm: beginning minute, eh: ending hour, em: ending minute.
@AAFNPibhbmehem	Set the ith fan off period in a day, i = 0 to 5, bh: beginning hour, 0 to 23, bm: beginning minute, 0 to 59, eh: ending hour, 0 to 23, em: ending minute, 0 to 59. The beginning hour/minute should be earlier than the ending hour/minute. Otherwise, the setting is ignored. If all of the six period settings are invalid, then the fan is controlled by the @AAFNE command.
@AAHI(data)CN	Set high alarm limit of an AI channel, N = 0 for PM2.5, 1 for relative humidity in 0.01%, 2 for temperature in 0.01°C, 3 for temperature in 0.01°F, 4 for dew point temperature in 0.01°C, 5 for dew point temperature in 0.01°F, 6 for PM1.0, 7 for PM10, 8 for particle count 0.3 - 0.5um, 9 for particle count 0.5 - 1.0um, A for particle count 1.0 - 2.5um, B for particle count 2.5 - 5.0um, C for particle count 5.0 - 7.5um, D for particle count 7.5 - 10um
@AAHO	Read humidity offset
@AAHO(data)	Set humidity offset, data in format of -100.00 ~ +100.00
@AALO(data)CN	Set low alarm limit of an AI channel, N = 1 for relative humidity in 0.01%, 2 for temperature in 0.01°C, 3 for temperature in 0.01°F, 4 for dew point temperature in 0.01°C, 5 for dew point temperature in 0.01°F
@AAPO	Read PM2.5 offset
@AAPO(data)	Set PM2.5 offset, data in format of -00100. ~ +00100.
@AAP1O	Read PM1.0 offset
@AAP1O(data)	Set PM1.0 offset, data in format of -00100. ~ +00100.
@AAP10O	Read PM10 offset
@AAP10O(data)	Set PM10 offset, data in format of -00100. ~ +00100.
@AARACN	Read AI alarm enabled/disabled status of a channel response !AAN, N->0: disabled, 1: momentary, 2: latched
@AARAO	Read AI alarm status response !AAHHHLLLL
@AARHN	Read channel high latched value of analog input
@AARHCN	Read high alarm limit of an AI channel
@AARL	Read all low latched values of analog input channels
@AARLN	Read channel low latched value of analog input
@AARLCN	Read low alarm limit of an AI channel
@AART	Read RTC data
@AARTYYMMDDHHMMSS	Set RTC data
@AATO	Read temperature offset in 0.01°C

Command	Description
@AATO(data)	Set temperature offset in 0.01°C, -100.00 ~ +100.00
~**	clear host watchdog timeout counter
~AA0	read host watchdog status
~AA1	clear host watchdog timeout status
~AA2	read host watchdog enable/disable status and timeout value
~AA3ETT	enable/disable host watchdog and set timeout value E-> 0: disable host watchdog, 1: enable host watchdog TT: host watchdog timeout in 0.1s in hex format
~AA4	read DO power on and safe value
~AA50P0S	set DO power on and safe value P-> 0 ~ F: power on value in hex format S-> 0 ~ F: safe value in hex format
~AARD	read response delay time in ms in hex format
~AARDVV	set response delay time in ms, VV in hex format, 00 - 1E

## Baud Rate Setting (CC)

Bits 5:0

Baud rate, 0x03 ~ 0x0A

Code	0x03	0x04	0x05	0x06
Baud	1200	2400	4800	9600
Code	0x07	0x08	0x09	0x0A
Baud	19200	38400	57600	115200

Bits 7:6

00: no parity, 1 stop bit

01: no parity, 2 stop bits

10: even parity, 1 stop bit

11: odd parity, 1 stop bit

## Data Format Setting (FF)

Bit 6

0: checksum disabled

1: checksum enabled

## A-2. DL-1021 DCON Command Sets

Command	Description
\$AAF	read firmware version
\$AAI	read INIT status response: !AA0 -> INIT short to GND !AA1 -> else
\$AAM	read module name
\$AAP	Read Modbus RTU/DCON protocol response: !AA0 -> DCON !AA1 -> Modbus RTU
\$AAPN	Set Modbus RTU/DCON protocol N-> 0: DCON, 1: Modbus RTU
\$AA2	read configuration
\$AA5	read reset status !AA1 first after power on, !AA0 others
#AA	Read All Analog Inputs response > (CO in 1 ppm) (PM2.5 in 1 ug/m <sup>3</sup> ) (relative humidity in 0.01%)(temperature in 0.01°C)(temperature in 0.01°F) (dew point temperature in 0.01°C)(dew point temperature in 0.01°F) (PM1.0 in 1 ug/m <sup>3</sup> ) (PM10 in 1 ug/m <sup>3</sup> ) (particle count 0.3 - 0.5um) (particle count 0.5 - 1.0um) (particle count 1.0 - 2.5um) (particle count 2.5 - 5.0um) (particle count 5.0 - 7.5um) (particle count 7.5 - 10um)
#AAN	Read Channel Analog Input N = 0 for CO in 1 ppm, 1 for PM2.5 in 1 ug/m <sup>3</sup> , 2 for relative humidity in 0.01%, 3 for temperature in 0.01°C, 4 for temperature in 0.01°F, 5 for dew point temperature in 0.01°C, 6 for dew point temperature in 0.01°F, 7 for PM1.0 in 1 ug/m <sup>3</sup> , 8 for PM10 in 1 ug/m <sup>3</sup> , 9 for particle count 0.3 - 0.5um, A for particle count 0.5 - 1.0um, B for particle count 1.0 - 2.5um, C for particle count 2.5 - 5.0um, D for particle count 5.0 - 7.5um, E for particle count 7.5 - 10um
%AANNTTCCFF	set configuration, NN: new address, TT = 00, CC: new baud rate FF: data format
@AABA	Read beep on alarm time response !AAHH, HH in hex, 0: disabled, 1 ~ 250: beep on alarm time in seconds, 251: beep on alarm continuously
@AABAHH	Set beep on alarm HH in hex, 0: disabled, 1 ~ 250: beep on alarm time in seconds, 251: beep on alarm continuously
@AABE	Read enable/disable beep on alarm response !AAHHHH, HHHH in hex, bit 0 for channel 0, bit 1 for channel 1, etc, for each bit, 0: disabled, 1: enabled
@AABEHHHH	Enable/disable beep on alarm HHHH in hex, , bit 0 for channel 0, bit 1 for channel 1, etc, for each bit, 0: disabled, 1: enabled

Command	Description
@AACH	Clear all high latched analog inputs to the current values
@AACHN	Clear channel high latched analog input to the current value, N = 0 for CO, 1 for PM2.5, 2 for relative humidity in 0.01%, 3 for temperature in 0.01°C, 4 for temperature in 0.01°F, 5 for dew point temperature in 0.01°C, 6 for dew point temperature in 0.01°F, 7 for PM1.0, 8 for PM10, 9 for particle count 0.3 - 0.5um, A for particle count 0.5 - 1.0um, B for particle count 1.0 - 2.5um, C for particle count 2.5 - 5.0um, D for particle count 5.0 - 7.5um, E for particle count 7.5 - 10um
@AACHCN	Clear high latched alarm of a channel, N = 0 for CO, 1 for PM2.5, 2 for relative humidity in 0.01%, 3 for temperature in 0.01°C, 4 for temperature in 0.01°F, 5 for dew point temperature in 0.01°C, 6 for dew point temperature in 0.01°F, 7 for PM1.0, 8 for PM10, 9 for particle count 0.3 - 0.5um, A for particle count 0.5 - 1.0um, B for particle count 1.0 - 2.5um, C for particle count 2.5 - 5.0um, D for particle count 5.0 - 7.5um, E for particle count 7.5 - 10um
@AACL	Clear all low latched analog inputs to the current values
@AACLN	Clear channel low latched analog input to the current value, N = 0 for CO, 1 for PM2.5, 2 for relative humidity in 0.01%, 3 for temperature in 0.01°C, 4 for temperature in 0.01°F, 5 for dew point temperature in 0.01°C, 6 for dew point temperature in 0.01°F, 7 for PM1.0, 8 for PM10, 9 for particle count 0.3 - 0.5um, A for particle count 0.5 - 1.0um, B for particle count 1.0 - 2.5um, C for particle count 2.5 - 5.0um, D for particle count 5.0 - 7.5um, E for particle count 7.5 - 10um
@AACLN	Clear low latched alarm of a channel, N = 2 for relative humidity, 3 for temperature in 0.01°C, 4 for temperature in 0.01°F, 5 for dew point temperature in 0.01°C, 6 for dew point temperature in 0.01°F
@AADACN	Disable AI alarm of a channel, N = 0 for CO, 1 for PM2.5, 2 for relative humidity in 0.01%, 3 for temperature in 0.01°C, 4 for temperature in 0.01°F, 5 for dew point temperature in 0.01°C, 6 for dew point temperature in 0.01°F, 7 for PM1.0, 8 for PM10, 9 for particle count 0.3 - 0.5um, A for particle count 0.5 - 1.0um, B for particle count 1.0 - 2.5um, C for particle count 2.5 - 5.0um, D for particle count 5.0 - 7.5um, E for particle count 7.5 - 10um
@AADI	read DO response !AA00O00, O: 0 ~ F, DO value in hex format
@AADLB	Read the beginning of the period setting of the data logger for period logging mode response !AAyyyymmddhhmmss,
@AADLByyyymmddhhmmss	Set the beginning of the period setting of the data logger for period logging mode yyyy: year, 2000 to 2199, mm: month, 01 to 12, dd: date, 01 to 31, hh: hour, 0 to 24, mm: minute, 0 to 59, ss: second, 0 to 59

<b>Command</b>	<b>Description</b>
@AADLC	Read the data logger command response !AAh, 0: stop, 1: run, 2: run in period mode
@AADLCh	Set the data logger command, h->0: stop, 1: run, 2: run in period mode
@AADLE	Read the ending of the period setting of the data logger for period logging mode response !AAyyyymmddhhmmss
@AADLEyyyymmddhhmmss	Set the ending of the period setting of the data logger for period logging mode yyyy: year, 2000 to 2199, mm: month, 01 to 12, dd: date, 01 to 31, hh: hour, 0 to 24, mm: minute, 0 to 59, ss: second, 0 to 59
@AADLN	Read number of log records in the data logger response !AAhhhhhhhh, hhhhhhhh in hex format
@AADLO	Read the overwriting mode when data logger is full response !AAh, 0: stop logging when full, 1: overwrite
@AADLOh	Set the overwriting mode when data logger is full h->0: stop logging when full, 1: overwrite
@AADLP	Read the samplig period setting of the data logger response !AAhhmmss, hh: hour, 0 to 24, mm: minute, 0 to 59, ss: second, 0 to 59
@AADLPhmmss	Set the samplig period setting of the data logger
@AADLS	Read logging status of the data logger response !AAhh, hh in hex format, 00: stopped, 01: running, others: error
@AADO0V	set DO, V-> 0 ~ F DO value in hex format, bit 0 for DO0, bit 1 for DO1, etc
@AAEATCN	Enable AI alarm of a channel, N = 0 for CO, 1 for PM2.5, 2 for relative humidity in 0.01%, 3 for temperature in 0.01°C, 4 for temperature in 0.01°F, 5 for dew point temperature in 0.01°C, 6 for dew point temperature in 0.01°F, 7 for PM1.0, 8 for PM10, 9 for particle count 0.3 - 0.5um, A for particle count 0.5 - 1.0um, B for particle count 1.0 - 2.5um, C for particle count 2.5 - 5.0um, D for particle count 5.0 - 7.5um, E for particle count 7.5 - 10um T->M: momentary alarm, L: latched alarm
@AAFN	Read fan status Response !AAE, E=0: fan off, 1: fan on,
@AAFNE	Turn fan on or off E=0: fan off, 1: fan on
@AAFNPi	Read the ith fan off period in a day, i = 0 to 5 response !AAbhbmehem, bh: beginning hour, bm: beginning minute, eh: ending hour, em: ending minute.

Command	Description
@AAFNPibhbmeh em	Set the ith fan off period in a day, i = 0 to 5, bh: beginning hour, 0 to 23, bm: beginning minute, 0 to 59, eh: ending hour, 0 to 23, em: ending minute, 0 to 59. The beginning hour/minute should be earlier than the ending hour/minute. Otherwise, the setting is ignored. If all of the six period settings are invalid, then the fan is controlled by the @AAFNE command.
@AAHI(data)CN	Set high alarm limit of an AI channel, N = 0 for CO, 1 for PM2.5, 2 for relative humidity in 0.01%, 3 for temperature in 0.01°C, 4 for temperature in 0.01°F, 5 for dew point temperature in 0.01°C, 6 for dew point temperature in 0.01°F, 7 for PM1.0, 8 for PM10, 9 for particle count 0.3 - 0.5um, A for particle count 0.5 - 1.0um, B for particle count 1.0 - 2.5um, C for particle count 2.5 - 5.0um, D for particle count 5.0 - 7.5um, E for particle count 7.5 - 10um
@AAHO	Read humidity offset
@AAHO(data)	Set humidity offset, data in format of -100.00 ~ +100.00
@AALO(data)CN	Set low alarm limit of an AI channel, N = 2 for relative humidity in 0.01%, 3 for temperature in 0.01°C, 4 for temperature in 0.01°F, 5 for dew point temperature in 0.01°C, 6 for dew point temperature in 0.01°F
@AAPO	Read PM2.5 offset
@AAPO(data)	Set PM2.5 offset, data in format of -00100. ~ +00100.
@AAP1O	Read PM1.0 offset
@AAP1O(data)	Set PM1.0 offset, data in format of -00100. ~ +00100.
@AAP10O	Read PM10 offset
@AAP10O(data)	Set PM10 offset, data in format of -00100. ~ +00100.
@AARACN	Read AI alarm enabled/disabled status of a channel response !AAN, N->0: disabled, 1: momentary, 2: latched
@AARAO	Read AI alarm status response !AAHHHLLLL
@AARH	Read all high latched values of analog input channels
@AARHN	Read channel high latched value of analog input
@AARHCN	Read high alarm limit of an AI channel
@AARL	Read all low latched values of analog input channels
@AARLN	Read channel low latched value of analog input
@AARLCN	Read low alarm limit of an AI channel
@AART	Read RTC data
@AARTYYMMD DHHMMSS	Set RTC data
@AATO	Read temperature offset in 0.01°C
@AATO(data)	Set temperature offset in 0.01°C, -100.00 ~ +100.00
~**	clear host watchdog timeout counter
~AA0	read host watchdog status
~AA1	clear host watchdog timeout status
~AA2	read host watchdog enable/disable status and timeout value

Command	Description
~AA3ETT	enable/disable host watchdog and set timeout value E-> 0: disable host watchdog, 1: enable host watchdog TT: host watchdog timeout in 0.1s in hex format
~AA4	read DO power on and safe value
~AA50P0S	set DO power on and safe value P-> 0 ~ F: power on value in hex format S-> 0 ~ F: safe value in hex format
~AARD	read response delay time in ms in hex format
~AARDVV	set response delay time in ms, VV in hex format, 00 - 1E

## Baud Rate Setting (CC)

Bits 5:0

Baud rate, 0x03 ~ 0x0A

Code	0x03	0x04	0x05	0x06
Baud	1200	2400	4800	9600
Code	0x07	0x08	0x09	0x0A
Baud	19200	38400	57600	115200

Bits 7:6

00: no parity, 1 stop bit

01: no parity, 2 stop bits

10: even parity, 1 stop bit

11: odd parity, 1 stop bit

## Data Format Setting (FF)

Bit 6

0: checksum disabled

1: checksum enabled

### A-3. DL-1022 DCON Command Sets

Command	Description
\$AAF	read firmware version
\$AAI	read INIT status response: !AA0 -> INIT short to GND !AA1 -> else
\$AAM	read module name
\$AAP	Read Modbus RTU/DCON protocol response: !AA0 -> DCON !AA1 -> Modbus RTU
\$AAPN	Set Modbus RTU/DCON protocol N-> 0: DCON, 1: Modbus RTU
\$AA2	read configuration
\$AA5	read reset status !AA1 first after power on, !AA0 others
#AA	Read All Analog Inputs response > (CO <sub>2</sub> in 1 ppm) (PM2.5 in 1 ug/m <sup>3</sup> ) (relative humidity in 0.01%)(temperature in 0.01°C)(temperature in 0.01°F) (dew point temperature in 0.01°C)(dew point temperature in 0.01°F) (PM1.0 in 1 ug/m <sup>3</sup> ) (PM10 in 1 ug/m <sup>3</sup> ) (particle count 0.3 - 0.5um) (particle count 0.5 - 1.0um) (particle count 1.0 - 2.5um) (particle count 2.5 - 5.0um) (particle count 5.0 - 7.5um) (particle count 7.5 - 10um)
#AAN	Read Channel Analog Input N = 0 for CO <sub>2</sub> in 1 ppm, 1 for PM2.5 in 1 ug/m <sup>3</sup> , 2 for relative humidity in 0.01%, 3 for temperature in 0.01°C, 4 for temperature in 0.01°F, 5 for dew point temperature in 0.01°C, 6 for dew point temperature in 0.01°F, 7 for PM1.0 in 1 ug/m <sup>3</sup> , 8 for PM10 in 1 ug/m <sup>3</sup> , 9 for particle count 0.3 - 0.5um, A for particle count 0.5 - 1.0um, B for particle count 1.0 - 2.5um, C for particle count 2.5 - 5.0um, D for particle count 5.0 - 7.5um, E for particle count 7.5 - 10um
%AANNTTCFF	set configuration, NN: new address, TT = 00, CC: new baud rate FF: data format
@AAABC	Read status of the automatic baseline correction response !AAN, N=0: disabled, 1: enabled
@AAABCN	Set the automatic baseline correction N->0: disabled, 1: enabled
@AABA	Read beep on alarm time response !AAHH, HH in hex, 0: disabled, 1 ~ 250: beep on alarm time in seconds, 251: beep on alarm continuously
@AABAHH	Set beep on alarm HH in hex, 0: disabled, 1 ~ 250: beep on alarm time in seconds, 251: beep on alarm continuously

Command	Description
@AABE	Read enable/disable beep on alarm response !AAHHHH, HHHH in hex, bit 0 for channel 0, bit 1 for channel 1, etc, for each bit, 0: disabled, 1: enabled
@AABEHHHH	Enable/disable beep on alarm HHHH in hex, , bit 0 for channel 0, bit 1 for channel 1, etc, for each bit, 0: disabled, 1: enabled
@AACH	Clear all high latched analog inputs to the current values
@AACHN	Clear channel high latched analog input to the current value, N = 0 for CO <sub>2</sub> , 1 for PM2.5, 2 for relative humidity in 0.01%, 3 for temperature in 0.01°C, 4 for temperature in 0.01°F, 5 for dew point temperature in 0.01°C, 6 for dew point temperature in 0.01°F, 7 for PM1.0, 8 for PM10, 9 for particle count 0.3 - 0.5um, A for particle count 0.5 - 1.0um, B for particle count 1.0 - 2.5um, C for particle count 2.5 - 5.0um, D for particle count 5.0 - 7.5um, E for particle count 7.5 - 10um
@AACHCN	Clear high latched alarm of a channel, N = 0 for CO <sub>2</sub> , 1 for PM2.5, 2 for relative humidity in 0.01%, 3 for temperature in 0.01°C, 4 for temperature in 0.01°F, 5 for dew point temperature in 0.01°C, 6 for dew point temperature in 0.01°F, 7 for PM1.0, 8 for PM10, 9 for particle count 0.3 - 0.5um, A for particle count 0.5 - 1.0um, B for particle count 1.0 - 2.5um, C for particle count 2.5 - 5.0um, D for particle count 5.0 - 7.5um, E for particle count 7.5 - 10um
@AACL	Clear all low latched analog inputs to the current values
@AACLN	Clear channel low latched analog input to the current value, N = 0 for CO <sub>2</sub> , 1 for PM2.5, 2 for relative humidity in 0.01%, 3 for temperature in 0.01°C, 4 for temperature in 0.01°F, 5 for dew point temperature in 0.01°C, 6 for dew point temperature in 0.01°F, 7 for PM1.0, 8 for PM10, 9 for particle count 0.3 - 0.5um, A for particle count 0.5 - 1.0um, B for particle count 1.0 - 2.5um, C for particle count 2.5 - 5.0um, D for particle count 5.0 - 7.5um, E for particle count 7.5 - 10um
@AACLNC	Clear low latched alarm of a channel, N = 2 for relative humidity, 3 for temperature in 0.01°C, 4 for temperature in 0.01°F, 5 for dew point temperature in 0.01°C, 6 for dew point temperature in 0.01°F
@AADACN	Disable AI alarm of a channel, N = 0 for CO <sub>2</sub> , 1 for PM2.5, 2 for relative humidity in 0.01%, 3 for temperature in 0.01°C, 4 for temperature in 0.01°F, 5 for dew point temperature in 0.01°C, 6 for dew point temperature in 0.01°F, 7 for PM1.0, 8 for PM10, 9 for particle count 0.3 - 0.5um, A for particle count 0.5 - 1.0um, B for particle count 1.0 - 2.5um, C for particle count 2.5 - 5.0um, D for particle count 5.0 - 7.5um, E for particle count 7.5 - 10um
@AADI	read DO response !AA00O00, O: 0 ~ F, DO value in hex format
@AADLB	Read the beginning of the period setting of the data logger for period logging mode response !AAyyyymmddhhmmss,

Command	Description
@AADLByyyymmddhhmmss	Set the beginning of the period setting of the data logger for period logging mode yyyy: year, 2000 to 2199, mm: month, 01 to 12, dd: date, 01 to 31, hh: hour, 0 to 24, mm: minute, 0 to 59, ss: second, 0 to 59
@AADLC	Read the data logger command response !AAh, 0: stop, 1: run, 2: run in period mode
@AADLCh	Set the data logger command, h->0: stop, 1: run, 2: run in period mode
@AADLE	Read the ending of the period setting of the data logger for period logging mode response !AAyyyymmddhhmmss
@AADLEyyyymmddhhmmss	Set the ending of the period setting of the data logger for period logging mode yyyy: year, 2000 to 2199, mm: month, 01 to 12, dd: date, 01 to 31, hh: hour, 0 to 24, mm: minute, 0 to 59, ss: second, 0 to 59
@AADLN	Read number of log records in the data logger response !AAhhhhhhhh, hhhhhhhh in hex format
@AADLO	Read the overwriting mode when data logger is full response !AAh, 0: stop logging when full, 1: overwrite
@AADLOh	Set the overwriting mode when data logger is full h->0: stop logging when full, 1: overwrite
@AADLP	Read the samplig period setting of the data logger response !AAhhmmss, hh: hour, 0 to 24, mm: minute, 0 to 59, ss: second, 0 to 59
@AADLPPhmmss	Set the samplig period setting of the data logger
@AADLS	Read logging status of the data logger response !AAhh, hh in hex format, 00: stopped, 01: running, others: error
@AADO0V	set DO, V-> 0 ~ F DO value in hex format, bit 0 for DO0, bit 1 for DO1, etc
@AAEATCN	Enable AI alarm of a channel, N = 0 for CO <sub>2</sub> , 1 for PM2.5, 2 for relative humidity in 0.01%, 3 for temperature in 0.01°C, 4 for temperature in 0.01°F, 5 for dew point temperature in 0.01°C, 6 for dew point temperature in 0.01°F, 7 for PM1.0, 8 for PM10, 9 for particle count 0.3 - 0.5um, A for particle count 0.5 - 1.0um, B for particle count 1.0 - 2.5um, C for particle count 2.5 - 5.0um, D for particle count 5.0 - 7.5um, E for particle count 7.5 - 10um T->M: momentary alarm, L: latched alarm
@AAFN	Read fan status Response !AAE, E=0: fan off, 1: fan on,
@AAFNE	Turn fan on or off E=0: fan off, 1: fan on

Command	Description
@AAFNPi	Read the ith fan off period in a day, i = 0 to 5 response !AAbhbmehem, bh: beginning hour, bm: beginning minute, eh: ending hour, em: ending minute.
@AAFNPibhbmeh em	Set the ith fan off period in a day, i = 0 to 5, bh: beginning hour, 0 to 23, bm: beginning minute, 0 to 59, eh: ending hour, 0 to 23, em: ending minute, 0 to 59. The beginning hour/minute should be earlier than the ending hour/minute. Otherwise, the setting is ignored. If all of the six period settings are invalid, then the fan is controlled by the @AAFNE command.
@AAHI(data)CN	Set high alarm limit of an AI channel, N = 0 for CO <sub>2</sub> , 1 for PM2.5, 2 for relative humidity in 0.01%, 3 for temperature in 0.01°C, 4 for temperature in 0.01°F, 5 for dew point temperature in 0.01°C, 6 for dew point temperature in 0.01°F, 7 for PM1.0, 8 for PM10, 9 for particle count 0.3 - 0.5um, A for particle count 0.5 - 1.0um, B for particle count 1.0 - 2.5um, C for particle count 2.5 - 5.0um, D for particle count 5.0 - 7.5um, E for particle count 7.5 - 10um
@AAHO	Read humidity offset
@AAHO(data)	Set humidity offset, data in format of -100.00 ~ +100.00
@AALO(data)CN	Set low alarm limit of an AI channel, N = 2 for relative humidity in 0.01%, 3 for temperature in 0.01°C, 4 for temperature in 0.01°F, 5 for dew point temperature in 0.01°C, 6 for dew point temperature in 0.01°F
@AAPO	Read PM2.5 offset
@AAPO(data)	Set PM2.5 offset, data in format of -00100. ~ +00100.
@AAP1O	Read PM1.0 offset
@AAP1O(data)	Set PM1.0 offset, data in format of -00100. ~ +00100.
@AAP10O	Read PM10 offset
@AAP10O(data)	Set PM10 offset, data in format of -00100. ~ +00100.
@AARACN	Read AI alarm enabled/disabled status of a channel response !AAN, N->0: disabled, 1: momentary, 2: latched
@AARAO	Read AI alarm status response !AAHHHLLLL
@AARH	Read all high latched values of analog input channels
@AARHN	Read channel high latched value of analog input
@AARHCN	Read high alarm limit of an AI channel
@AARL	Read all low latched values of analog input channels
@AARLN	Read channel low latched value of analog input
@AARLCN	Read low alarm limit of an AI channel
@AART	Read RTC data
@AARTYYMMDDHHMMSS	Set RTC data
@AATO	Read temperature offset in 0.01°C
@AATO(data)	Set temperature offset in 0.01°C, -100.00 ~ +100.00

Command	Description
~**	clear host watchdog timeout counter
~AA0	read host watchdog status
~AA1	clear host watchdog timeout status
~AA2	read host watchdog enable/disable status and timeout value
~AA3ETT	enable/disable host watchdog and set timeout value E-> 0: disable host watchdog, 1: enable host watchdog TT: host watchdog timeout in 0.1s in hex format
~AA4	read DO power on and safe value
~AA50P0S	set DO power on and safe value P-> 0 ~ F: power on value in hex format S-> 0 ~ F: safe value in hex format
~AARD	read response delay time in ms in hex format
~AARDVV	set response delay time in ms, VV in hex format, 00 - 1E

## Baud Rate Setting (CC)

Bits 5:0

Baud rate, 0x03 ~ 0x0A

Code	0x03	0x04	0x05	0x06
Baud	1200	2400	4800	9600
Code	0x07	0x08	0x09	0x0A
Baud	19200	38400	57600	115200

Bits 7:6

00: no parity, 1 stop bit

01: no parity, 2 stop bits

10: even parity, 1 stop bit

11: odd parity, 1 stop bit

## Data Format Setting (FF)

Bit 6

0: checksum disabled

1: checksum enabled

## A-4. DL-1023 DCON Command Sets

Command	Description
\$AAF	read firmware version
\$AAI	read INIT status response: !AA0 -> INIT short to GND !AA1 -> else
\$AAM	read module name
\$AAP	Read Modbus RTU/DCON protocol response: !AA0 -> DCON !AA1 -> Modbus RTU
\$AAPN	Set Modbus RTU/DCON protocol N-> 0: DCON, 1: Modbus RTU
\$AA2	read configuration
\$AA5	read reset status !AA1 first after power on, !AA0 others
#AA	Read All Analog Inputs response > (CO in 1 ppm) (CO <sub>2</sub> in 1 ppm) (PM2.5 in 1 ug/m <sup>3</sup> ) (relative humidity in 0.01%)(temperature in 0.01°C)(temperature in 0.01°F) (dew point temperature in 0.01°C)(dew point temperature in 0.01°F) (PM1.0 in 1 ug/m <sup>3</sup> ) (PM10 in 1 ug/m <sup>3</sup> ) (particle count 0.3 - 0.5um) (particle count 0.5 - 1.0um) (particle count 1.0 - 2.5um) (particle count 2.5 - 5.0um) (particle count 5.0 - 7.5um) (particle count 7.5 - 10um)
#AAN	Read Channel Analog Input N = 0 for CO in 1 ppm, 1 for CO <sub>2</sub> in 1 ppm, 2 for PM2.5 in 1 ug/m <sup>3</sup> , 3 for relative humidity in 0.01%, 4 for temperature in 0.01°C, 5 for temperature in 0.01°F, 6 for dew point temperature in 0.01°C, 7 for dew point temperature in 0.01°F, 8 for PM1.0 in 1 ug/m <sup>3</sup> , 9 for PM10 in 1 ug/m <sup>3</sup> , A for particle count 0.3 - 0.5um, B for particle count 0.5 - 1.0um, C for particle count 1.0 - 2.5um, D for particle count 2.5 - 5.0um, E for particle count 5.0 - 7.5um, F for particle count 7.5 - 10um
%AANNTTCFF	set configuration, NN: new address, TT = 00, CC: new baud rate FF: data format
@AAABC	Read status of the automatic baseline correction response !AAN, N=0: disabled, 1: enabled
@AAABCN	Set the automatic baseline correction N->0: disabled, 1: enabled
@AABA	Read beep on alarm time response !AAHH, HH in hex, 0: disabled, 1 ~ 250: beep on alarm time in seconds, 251: beep on alarm continuously
@AABAHH	Set beep on alarm HH in hex, 0: disabled, 1 ~ 250: beep on alarm time in seconds, 251: beep on alarm continuously

Command	Description
@AABE	Read enable/disable beep on alarm response !AAHHHH, HHHH in hex, bit 0 for channel 0, bit 1 for channel 1, etc, for each bit, 0: disabled, 1: enabled
@AABEHHHH	Enable/disable beep on alarm HHHH in hex, , bit 0 for channel 0, bit 1 for channel 1, etc, for each bit, 0: disabled, 1: enabled
@AACH	Clear all high latched analog inputs to the current values
@AACHN	Clear channel high latched analog input to the current value, N = 0 for CO <sub>1</sub> , 1 for CO <sub>2</sub> , 2 for PM <sub>2.5</sub> , 3 for relative humidity in 0.01%, 4 for temperature in 0.01°C, 5 for temperature in 0.01°F, 6 for dew point temperature in 0.01°C, 7 for dew point temperature in 0.01°F, 8 for PM <sub>1.0</sub> , 9 for PM <sub>10</sub> , A for particle count 0.3 - 0.5um, B for particle count 0.5 - 1.0um, C for particle count 1.0 - 2.5um, D for particle count 2.5 - 5.0um, E for particle count 5.0 - 7.5um, F for particle count 7.5 - 10um
@AACHCN	Clear high latched alarm of a channel, N = 0 for CO, 1 for CO <sub>2</sub> , 2 for PM <sub>2.5</sub> , 3 for relative humidity in 0.01%, 4 for temperature in 0.01°C, 5 for temperature in 0.01°F, 6 for dew point temperature in 0.01°C, 7 for dew point temperature in 0.01°F, 8 for PM <sub>1.0</sub> , 9 for PM <sub>10</sub> , A for particle count 0.3 - 0.5um, B for particle count 0.5 - 1.0um, C for particle count 1.0 - 2.5um, D for particle count 2.5 - 5.0um, E for particle count 5.0 - 7.5um, F for particle count 7.5 - 10um
@AACL	Clear all low latched analog inputs to the current values
@AACLN	Clear channel low latched analog input to the current value, N = 0 for CO, 1 for CO <sub>2</sub> , 2 for PM <sub>2.5</sub> , 3 for relative humidity in 0.01%, 4 for temperature in 0.01°C, 5 for temperature in 0.01°F, 6 for dew point temperature in 0.01°C, 7 for dew point temperature in 0.01°F, 8 for PM <sub>1.0</sub> , 9 for PM <sub>10</sub> , A for particle count 0.3 - 0.5um, B for particle count 0.5 - 1.0um, C for particle count 1.0 - 2.5um, D for particle count 2.5 - 5.0um, E for particle count 5.0 - 7.5um, F for particle count 7.5 - 10um
@AACLNC	Clear low latched alarm of a channel, N = 3 for relative humidity, 4 for temperature in 0.01°C, 5 for temperature in 0.01°F, 6 for dew point temperature in 0.01°C, 7 for dew point temperature in 0.01°F
@AADACN	Disable AI alarm of a channel, N = 0 for CO, 1 for CO <sub>2</sub> , 2 for PM <sub>2.5</sub> , 3 for relative humidity in 0.01%, 4 for temperature in 0.01°C, 5 for temperature in 0.01°F, 6 for dew point temperature in 0.01°C, 7 for dew point temperature in 0.01°F, 8 for PM <sub>1.0</sub> , 9 for PM <sub>10</sub> , A for particle count 0.3 - 0.5um, B for particle count 0.5 - 1.0um, C for particle count 1.0 - 2.5um, D for particle count 2.5 - 5.0um, E for particle count 5.0 - 7.5um, F for particle count 7.5 - 10um
@AADI	read DO response !AA00O00, O: 0 ~ F, DO value in hex format
@AADLB	Read the beginning of the period setting of the data logger for period logging mode response !AAyyyymmddhhmmss,

Command	Description
@AADLByyyymmddhhmmss	Set the beginning of the period setting of the data logger for period logging mode yyyy: year, 2000 to 2199, mm: month, 01 to 12, dd: date, 01 to 31, hh: hour, 0 to 24, mm: minute, 0 to 59, ss: second, 0 to 59
@AADLC	Read the data logger command response !AAh, 0: stop, 1: run, 2: run in period mode
@AADLCh	Set the data logger command, h->0: stop, 1: run, 2: run in period mode
@AADLE	Read the ending of the period setting of the data logger for period logging mode response !AAyyyymmddhhmmss
@AADLEyyyymmddhhmmss	Set the ending of the period setting of the data logger for period logging mode yyyy: year, 2000 to 2199, mm: month, 01 to 12, dd: date, 01 to 31, hh: hour, 0 to 24, mm: minute, 0 to 59, ss: second, 0 to 59
@AADLN	Read number of log records in the data logger response !AAhhhhhhhh, hhhhhhhh in hex format
@AADLO	Read the overwriting mode when data logger is full response !AAh, 0: stop logging when full, 1: overwrite
@AADLOh	Set the overwriting mode when data logger is full h->0: stop logging when full, 1: overwrite
@AADLP	Read the samplig period setting of the data logger response !AAhhmmss, hh: hour, 0 to 24, mm: minute, 0 to 59, ss: second, 0 to 59
@AADLPPhmmss	Set the samplig period setting of the data logger
@AADLS	Read logging status of the data logger response !AAhh, hh in hex format, 00: stopped, 01: running, others: error
@AADO0V	set DO, V-> 0 ~ F DO value in hex format, bit 0 for DO0, bit 1 for DO1, etc
@AAEATCN	Enable AI alarm of a channel, N = 0 for CO, 1 for CO <sub>2</sub> , 2 for PM2.5, 3 for relative humidity in 0.01%, 4 for temperature in 0.01°C, 5 for temperature in 0.01°F, 6 for dew point temperature in 0.01°C, 7 for dew point temperature in 0.01°F, 8 for PM1.0, 9 for PM10, A for particle count 0.3 - 0.5um, B for particle count 0.5 - 1.0um, C for particle count 1.0 - 2.5um, D for particle count 2.5 - 5.0um, E for particle count 5.0 - 7.5um, F for particle count 7.5 - 10um T->M: momentary alarm, L: latched alarm
@AAFN	Read fan status Response !AAE, E=0: fan off, 1: fan on,
@AAFNE	Turn fan on or off E=0: fan off, 1: fan on

Command	Description
@AAFNPi	Read the ith fan off period in a day, i = 0 to 5 response !AAbhbmehem, bh: beginning hour, bm: beginning minute, eh: ending hour, em: ending minute.
@AAFNPibhbmeh em	Set the ith fan off period in a day, i = 0 to 5, bh: beginning hour, 0 to 23, bm: beginning minute, 0 to 59, eh: ending hour, 0 to 23, em: ending minute, 0 to 59. The beginning hour/minute should be earlier than the ending hour/minute. Otherwise, the setting is ignored. If all of the six period settings are invalid, then the fan is controlled by the @AAFNE command.
@AAHI(data)CN	Set high alarm limit of an AI channel, N = 0 for CO, 1 for CO <sub>2</sub> , 2 for PM2.5, 3 for relative humidity in 0.01%, 4 for temperature in 0.01°C, 5 for temperature in 0.01°F, 6 for dew point temperature in 0.01°C, 7 for dew point temperature in 0.01°F, 8 for PM1.0, 9 for PM10, A for particle count 0.3 - 0.5um, B for particle count 0.5 - 1.0um, C for particle count 1.0 - 2.5um, D for particle count 2.5 - 5.0um, E for particle count 5.0 - 7.5um, F for particle count 7.5 - 10um
@AAHO	Read humidity offset
@AAHO(data)	Set humidity offset, data in format of -100.00 ~ +100.00
@AALO(data)CN	Set low alarm limit of an AI channel, N = 3 for relative humidity in 0.01%, 4 for temperature in 0.01°C, 5 for temperature in 0.01°F, 6 for dew point temperature in 0.01°C, 7 for dew point temperature in 0.01°F
@AAPO	Read PM2.5 offset
@AAPO(data)	Set PM2.5 offset, data in format of -00100. ~ +00100.
@AAP1O	Read PM1.0 offset
@AAP1O(data)	Set PM1.0 offset, data in format of -00100. ~ +00100.
@AAP10O	Read PM10 offset
@AAP10O(data)	Set PM10 offset, data in format of -00100. ~ +00100.
@AARACN	Read AI alarm enabled/disabled status of a channel response !AAN, N->0: disabled, 1: momentary, 2: latched
@AARAO	Read AI alarm status response !AAHHHLLLL
@AARH	Read all high latched values of analog input channels
@AARHN	Read channel high latched value of analog input
@AARHCN	Read high alarm limit of an AI channel
@AARL	Read all low latched values of analog input channels
@AARLN	Read channel low latched value of analog input
@AARLCN	Read low alarm limit of an AI channel
@AART	Read RTC data
@AARTYYMMDDHHMMSS	Set RTC data
@AATO	Read temperature offset in 0.01°C
@AATO(data)	Set temperature offset in 0.01°C, -100.00 ~ +100.00

Command	Description
~**	clear host watchdog timeout counter
~AA0	read host watchdog status
~AA1	clear host watchdog timeout status
~AA2	read host watchdog enable/disable status and timeout value
~AA3ETT	enable/disable host watchdog and set timeout value E-> 0: disable host watchdog, 1: enable host watchdog TT: host watchdog timeout in 0.1s in hex format
~AA4	read DO power on and safe value
~AA50P0S	set DO power on and safe value P-> 0 ~ F: power on value in hex format S-> 0 ~ F: safe value in hex format
~AARD	read response delay time in ms in hex format
~AARDVV	set response delay time in ms, VV in hex format, 00 - 1E

## Baud Rate Setting (CC)

Bits 5:0

Baud rate, 0x03 ~ 0x0A

Code	0x03	0x04	0x05	0x06
Baud	1200	2400	4800	9600
Code	0x07	0x08	0x09	0x0A
Baud	19200	38400	57600	115200

Bits 7:6

00: no parity, 1 stop bit

01: no parity, 2 stop bits

10: even parity, 1 stop bit

11: odd parity, 1 stop bit

## Data Format Setting (FF)

Bit 6

0: checksum disabled

1: checksum enabled

## A-5. DL-1028 DCON Command Sets

Command	Description
\$AAF	read firmware version
\$AAI	read INIT status response: !AA0 -> INIT short to GND !AA1 -> else
\$AAM	read module name
\$AAP	Read Modbus RTU/DCON protocol response: !AA0 -> DCON !AA1 -> Modbus RTU
\$AAPN	Set Modbus RTU/DCON protocol N-> 0: DCON, 1: Modbus RTU
\$AA2	read configuration
\$AA5	read reset status !AA1 first after power on, !AA0 others
#AA	Read All Analog Inputs response > (TVOC in 1 ppb) (PM2.5 in 1 ug/m <sup>3</sup> ) (relative humidity in 0.01%)(temperature in 0.01°C)(temperature in 0.01°F) (dew point temperature in 0.01°C)(dew point temperature in 0.01°F) (PM1.0 in 1 ug/m <sup>3</sup> ) (PM10 in 1 ug/m <sup>3</sup> ) (particle count 0.3 - 0.5um) (particle count 0.5 - 1.0um) (particle count 1.0 - 2.5um) (particle count 2.5 - 5.0um) (particle count 5.0 - 7.5um) (particle count 7.5 - 10um)
#AAN	Read Channel Analog Input N = 0 for TVOC in 1 ppb, 1 for PM2.5 in 1 ug/m <sup>3</sup> , 2 for relative humidity in 0.01%, 3 for temperature in 0.01°C, 4 for temperature in 0.01°F, 5 for dew point temperature in 0.01°C, 6 for dew point temperature in 0.01°F, 7 for PM1.0 in 1 ug/m <sup>3</sup> , 8 for PM10 in 1 ug/m <sup>3</sup> , 9 for particle count 0.3 - 0.5um, A for particle count 0.5 - 1.0um, B for particle count 1.0 - 2.5um, C for particle count 2.5 - 5.0um, D for particle count 5.0 - 7.5um, E for particle count 7.5 - 10um
%AANNTTCFF	set configuration, NN: new address, TT = 00, CC: new baud rate FF: data format
@AABA	Read beep on alarm time response !AAHH, HH in hex, 0: disabled, 1 ~ 250: beep on alarm time in seconds, 251: beep on alarm continuously
@AABAHH	Set beep on alarm HH in hex, 0: disabled, 1 ~ 250: beep on alarm time in seconds, 251: beep on alarm continuously
@AABE	Read enable/disable beep on alarm response !AAHHHH, HHHH in hex, bit 0 for channel 0, bit 1 for channel 1, etc, for each bit, 0: disabled, 1: enabled
@AABEHHHH	Enable/disable beep on alarm HHHH in hex, , bit 0 for channel 0, bit 1 for channel 1, etc, for each bit, 0: disabled, 1: enabled

Command	Description
@AACH	Clear all high latched analog inputs to the current values
@AACHN	Clear channel high latched analog input to the current value, N = 0 for TVOC, 1 for PM2.5, 2 for relative humidity in 0.01%, 3 for temperature in 0.01°C, 4 for temperature in 0.01°F, 5 for dew point temperature in 0.01°C, 6 for dew point temperature in 0.01°F, 7 for PM1.0, 8 for PM10, 9 for particle count 0.3 - 0.5um, A for particle count 0.5 - 1.0um, B for particle count 1.0 - 2.5um, C for particle count 2.5 - 5.0um, D for particle count 5.0 - 7.5um, E for particle count 7.5 - 10um
@AACHCN	Clear high latched alarm of a channel, N = 0 for TVOC, 1 for PM2.5, 2 for relative humidity in 0.01%, 3 for temperature in 0.01°C, 4 for temperature in 0.01°F, 5 for dew point temperature in 0.01°C, 6 for dew point temperature in 0.01°F, 7 for PM1.0, 8 for PM10, 9 for particle count 0.3 - 0.5um, A for particle count 0.5 - 1.0um, B for particle count 1.0 - 2.5um, C for particle count 2.5 - 5.0um, D for particle count 5.0 - 7.5um, E for particle count 7.5 - 10um
@AACL	Clear all low latched analog inputs to the current values
@AACLN	Clear channel low latched analog input to the current value, N = 0 for TVOC, 1 for PM2.5, 2 for relative humidity in 0.01%, 3 for temperature in 0.01°C, 4 for temperature in 0.01°F, 5 for dew point temperature in 0.01°C, 6 for dew point temperature in 0.01°F, 7 for PM1.0, 8 for PM10, 9 for particle count 0.3 - 0.5um, A for particle count 0.5 - 1.0um, B for particle count 1.0 - 2.5um, C for particle count 2.5 - 5.0um, D for particle count 5.0 - 7.5um, E for particle count 7.5 - 10um
@AACLN	Clear low latched alarm of a channel, N = 2 for relative humidity, 3 for temperature in 0.01°C, 4 for temperature in 0.01°F, 5 for dew point temperature in 0.01°C, 6 for dew point temperature in 0.01°F
@AADACN	Disable AI alarm of a channel, N = 0 for TVOC, 1 for PM2.5, 2 for relative humidity in 0.01%, 3 for temperature in 0.01°C, 4 for temperature in 0.01°F, 5 for dew point temperature in 0.01°C, 6 for dew point temperature in 0.01°F, 7 for PM1.0, 8 for PM10, 9 for particle count 0.3 - 0.5um, A for particle count 0.5 - 1.0um, B for particle count 1.0 - 2.5um, C for particle count 2.5 - 5.0um, D for particle count 5.0 - 7.5um, E for particle count 7.5 - 10um
@AADI	read DO response !AA00O00, O: 0 ~ F, DO value in hex format
@AADLB	Read the beginning of the period setting of the data logger for period logging mode response !AAyyyymmddhhmmss,
@AADLByyyymmddhhmmss	Set the beginning of the period setting of the data logger for period logging mode yyyy: year, 2000 to 2199, mm: month, 01 to 12, dd: date, 01 to 31, hh: hour, 0 to 24, mm: minute, 0 to 59, ss: second, 0 to 59
@AADLC	Read the data logger command response !AAh, 0: stop, 1: run, 2: run in period mode

Command	Description
@AADLCh	Set the data logger command, h->0: stop, 1: run, 2: run in period mode
@AADLE	Read the ending of the period setting of the data logger for period logging mode response !AAyyyymmddhhmmss
@AADLEyyyymmddhhmmss	Set the ending of the period setting of the data logger for period logging mode yyyy: year, 2000 to 2199, mm: month, 01 to 12, dd: date, 01 to 31, hh: hour, 0 to 24, mm: minute, 0 to 59, ss: second, 0 to 59
@AADLN	Read number of log records in the data logger response !AAhhhhhhhhh, hhhhhhhh in hex format
@AADLO	Read the overwriting mode when data logger is full response !AAh, 0: stop logging when full, 1: overwrite
@AADLOh	Set the overwriting mode when data logger is full h->0: stop logging when full, 1: overwrite
@AADLP	Read the samplig period setting of the data logger response !AAhhmmss, hh: hour, 0 to 24, mm: minute, 0 to 59, ss: second, 0 to 59
@AADLPhmmss	Set the samplig period setting of the data logger
@AADLS	Read logging status of the data logger response !AAhh, hh in hex format, 00: stopped, 01: running, others: error
@AADO0V	set DO, V-> 0 ~ F DO value in hex format, bit 0 for DO0, bit 1 for DO1, etc
@AAEATCN	Enable AI alarm of a channel, N = 0 for TVOC, 1 for PM2.5, 2 for relative humidity in 0.01%, 3 for temperature in 0.01°C, 4 for temperature in 0.01°F, 5 for dew point temperature in 0.01°C, 6 for dew point temperature in 0.01°F, 7 for PM1.0, 8 for PM10, 9 for particle count 0.3 - 0.5um, A for particle count 0.5 - 1.0um, B for particle count 1.0 - 2.5um, C for particle count 2.5 - 5.0um, D for particle count 5.0 - 7.5um, E for particle count 7.5 - 10um T->M: momentary alarm, L: latched alarm
@AAFN	Read fan status Response !AAE, E=0: fan off, 1: fan on,
@AAFNE	Turn fan on or off E=0: fan off, 1: fan on
@AAFNPi	Read the ith fan off period in a day, i = 0 to 5 response !AAbhbmehem, bh: beginning hour, bm: beginning minute, eh: ending hour, em: ending minute.

Command	Description
@AAFNPibhbmeh em	Set the ith fan off period in a day, i = 0 to 5, bh: beginning hour, 0 to 23, bm: beginning minute, 0 to 59, eh: ending hour, 0 to 23, em: ending minute, 0 to 59. The beginning hour/minute should be earlier than the ending hour/minute. Otherwise, the setting is ignored. If all of the six period settings are invalid, then the fan is controlled by the @AAFNE command.
@AAHI(data)CN	Set high alarm limit of an AI channel, N = 0 for TVOC, 1 for PM2.5, 2 for relative humidity in 0.01%, 3 for temperature in 0.01°C, 4 for temperature in 0.01°F, 5 for dew point temperature in 0.01°C, 6 for dew point temperature in 0.01°F, 7 for PM1.0, 8 for PM10, 9 for particle count 0.3 - 0.5um, A for particle count 0.5 - 1.0um, B for particle count 1.0 - 2.5um, C for particle count 2.5 - 5.0um, D for particle count 5.0 - 7.5um, E for particle count 7.5 - 10um
@AAHO	Read humidity offset
@AAHO(data)	Set humidity offset, data in format of -100.00 ~ +100.00
@AALO(data)CN	Set low alarm limit of an AI channel, N = 2 for relative humidity in 0.01%, 3 for temperature in 0.01°C, 4 for temperature in 0.01°F, 5 for dew point temperature in 0.01°C, 6 for dew point temperature in 0.01°F
@AAPO	Read PM2.5 offset
@AAPO(data)	Set PM2.5 offset, data in format of -00100. ~ +00100.
@AAP1O	Read PM1.0 offset
@AAP1O(data)	Set PM1.0 offset, data in format of -00100. ~ +00100.
@AAP10O	Read PM10 offset
@AAP10O(data)	Set PM10 offset, data in format of -00100. ~ +00100.
@AARACN	Read AI alarm enabled/disabled status of a channel response !AAN, N->0: disabled, 1: momentary, 2: latched
@AARAO	Read AI alarm status response !AAHHHHLLLL
@AARH	Read all high latched values of analog input channels
@AARHN	Read channel high latched value of analog input
@AARHCN	Read high alarm limit of an AI channel
@AARL	Read all low latched values of analog input channels
@AARLN	Read channel low latched value of analog input
@AARLCN	Read low alarm limit of an AI channel
@AART	Read RTC data
@AARTYYMMD DHHMMSS	Set RTC data
@AATO	Read temperature offset in 0.01°C
@AATO(data)	Set temperature offset in 0.01°C, -100.00 ~ +100.00
@AAVO	Read TVOC offset in 1ppb
@AAVO(data)	Set TVOC offset in 1ppb, -00100. ~ +00100.
~**	clear host watchdog timeout counter
~AA0	read host watchdog status
~AA1	clear host watchdog timeout status
~AA2	read host watchdog enable/disable status and timeout value

Command	Description
@AART	Read RTC data
@AARTYYMMD DHHMMSS	Set RTC data
@AATO	Read temperature offset in 0.01°C
@AATO(data)	Set temperature offset in 0.01°C, -100.00 ~ +100.00
@AAVO	Read TVOC offset in 1ppb
@AAVO(data)	Set TVOC offset in 1ppb, -00100. ~ +00100.
~**	clear host watchdog timeout counter
~AA0	read host watchdog status
~AA1	clear host watchdog timeout status
~AA2	read host watchdog enable/disable status and timeout value
~AA3ETT	enable/disable host watchdog and set timeout value E-> 0: disable host watchdog, 1: enable host watchdog TT: host watchdog timeout in 0.1s in hex format
~AA4	read DO power on and safe value
~AA50P0S	set DO power on and safe value P-> 0 ~ F: power on value in hex format S-> 0 ~ F: safe value in hex format
~AARD	read response delay time in ms in hex format
~AARDVV	set response delay time in ms, VV in hex format, 00 - 1E

### Baud Rate Setting (CC)

Bits 5:0

Baud rate, 0x03 ~ 0x0A

Code	0x03	0x04	0x05	0x06
Baud	1200	2400	4800	9600
Code	0x07	0x08	0x09	0x0A
Baud	19200	38400	57600	115200

Bits 7:6

- 00: no parity, 1 stop bit
- 01: no parity, 2 stop bits
- 10: even parity, 1 stop bit
- 11: odd parity, 1 stop bit

### Data Format Setting (FF)

Bit 6

- 0: checksum disabled
- 1: checksum enabled

## A-6. DL-1038 DCON Command Sets

Command	Description
\$AAF	read firmware version
\$AAI	read INIT status response: !AA0 -> INIT short to GND !AA1 -> else
\$AAM	read module name
\$AAP	Read Modbus RTU/DCON protocol response: !AA0 -> DCON !AA1 -> Modbus RTU
\$AAPN	Set Modbus RTU/DCON protocol N-> 0: DCON, 1: Modbus RTU
\$AA2	read configuration
\$AA5	read reset status !AA1 first after power on, !AA0 others
#AA	Read All Analog Inputs response > (CO in 1 ppm) (CO <sub>2</sub> in 1 ppm) (TVOC in 1 ppb) (PM2.5 in 1 ug/m <sup>3</sup> ) (relative humidity in 0.01%)(temperature in 0.01°C)(temperature in 0.01°F) (dew point temperature in 0.01°C)(dew point temperature in 0.01°F) (PM1.0 in 1 ug/m <sup>3</sup> ) (PM10 in 1 ug/m <sup>3</sup> ) (particle count 0.3 - 0.5um) (particle count 0.5 - 1.0um) (particle count 1.0 - 2.5um) (particle count 2.5 - 5.0um) (particle count 5.0 - 7.5um) (particle count 7.5 - 10um)
#AANN	Read Channel Analog Input N = 00 for CO in 1 ppm, 01 for CO <sub>2</sub> in 1 ppm, 02 for TVOC in 1 ppb, 03 for PM2.5 in 1 ug/m <sup>3</sup> , 04 for relative humidity in 0.01%, 05 for temperature in 0.01°C, 06 for temperature in 0.01°F, 07 for dew point temperature in 0.01°C, 08 for dew point temperature in 0.01°F, 09 for PM1.0 in 1 ug/m <sup>3</sup> , 0A for PM10 in 1 ug/m <sup>3</sup> , 0B for particle count 0.3 - 0.5um, 0C for particle count 0.5 - 1.0um, 0D for particle count 1.0 - 2.5um, 0E for particle count 2.5 - 5.0um, 0F for particle count 5.0 - 7.5um, 10 for particle count 7.5 - 10um
%AANNTTCFF	set configuration, NN: new address, TT = 00, CC: new baud rate FF: data format
@AAABC	Read status of the automatic baseline correction response !AAN, N=0: disabled, 1: enabled
@AAABCN	Set the automatic baseline correction N->0: disabled, 1: enabled
@AABA	Read beep on alarm time response !AAHH, HH in hex, 0: disabled, 1 ~ 250: beep on alarm time in seconds, 251: beep on alarm continuously
@AABAHH	Set beep on alarm HH in hex, 0: disabled, 1 ~ 250: beep on alarm time in seconds, 251: beep on alarm continuously

Command	Description
@AABAHH	Set beep on alarm HH in hex, 0: disabled, 1 ~ 250: beep on alarm time in seconds, 251: beep on alarm continuously
@AABE	Read enable/disable beep on alarm response !AAHHHHHH, HHHHHH in hex, bit 0 for channel 0, bit 1 for channel 1, etc, for each bit, 0: disabled, 1: enabled
@AABEHHHHH H	Enable/disable beep on alarm HHHHHH in hex, , bit 0 for channel 0, bit 1 for channel 1, etc, for each bit, 0: disabled, 1: enabled
@AACH	Clear all high latched analog inputs to the current values
@AACHNN	Clear channel high latched analog input to the current value, N = 00 for CO, 01 for CO <sub>2</sub> , 02 for TVOC, 03 for PM2.5, 04 for relative humidity in 0.01%, 05 for temperature in 0.01°C, 06 for temperature in 0.01°F, 07 for dew point temperature in 0.01°C, 08 for dew point temperature in 0.01°F, 09 for PM1.0, 0A for PM10, 0B for particle count 0.3 - 0.5um, 0C for particle count 0.5 - 1.0um, 0D for particle count 1.0 - 2.5um, 0E for particle count 2.5 - 5.0um, 0F for particle count 5.0 - 7.5um, 10 for particle count 7.5 - 10um
@AACHCNN	Clear high latched alarm of a channel, N = 00 for CO, 01 for CO <sub>2</sub> , 02 for TVOC, 03 for PM2.5, 04 for relative humidity in 0.01%, 05 for temperature in 0.01°C, 06 for temperature in 0.01°F, 07 for dew point temperature in 0.01°C, 08 for dew point temperature in 0.01°F, 09 for PM1.0, 0A for PM10, 0B for particle count 0.3 - 0.5um, 0C for particle count 0.5 - 1.0um, 0D for particle count 1.0 - 2.5um, 0E for particle count 2.5 - 5.0um, 0F for particle count 5.0 - 7.5um, 10 for particle count 7.5 - 10um
@AACL	Clear all low latched analog inputs to the current values
@AACLNN	Clear channel low latched analog input to the current value, N = 00 for CO, 01 for CO <sub>2</sub> , 02 for TVOC, 03 for PM2.5, 04 for relative humidity in 0.01%, 05 for temperature in 0.01°C, 06 for temperature in 0.01°F, 07 for dew point temperature in 0.01°C, 08 for dew point temperature in 0.01°F, 09 for PM1.0, 0A for PM10, 0B for particle count 0.3 - 0.5um, 0C for particle count 0.5 - 1.0um, 0D for particle count 1.0 - 2.5um, 0E for particle count 2.5 - 5.0um, 0F for particle count 5.0 - 7.5um, 10 for particle count 7.5 - 10um
@AACLNN	Clear low latched alarm of a channel, N = 04 for relative humidity, 05 for temperature in 0.01°C, 06 for temperature in 0.01°F, 07 for dew point temperature in 0.01°C, 08 for dew point temperature in 0.01°F
@AADACNN	Disable AI alarm of a channel, N = 00 for CO, 01 for CO <sub>2</sub> , 02 for TVOC, 03 for PM2.5, 04 for relative humidity in 0.01%, 05 for temperature in 0.01°C, 06 for temperature in 0.01°F, 07 for dew point temperature in 0.01°C, 08 for dew point temperature in 0.01°F, 09 for PM1.0, 0A for PM10, 0B for particle count 0.3 - 0.5um, 0C for particle count 0.5 - 1.0um, 0D for particle count 1.0 - 2.5um, 0E for particle count 2.5 - 5.0um, 0F for particle count 5.0 - 7.5um, 10 for particle count 7.5 - 10um

Command	Description
@AADI	read DO response !AA0000, O: 0 ~ F, DO value in hex format
@AADLB	Read the beginning of the period setting of the data logger for period logging mode response !AAyyyymmddhhmmss,
@AADLByyyymmddhhmmss	Set the beginning of the period setting of the data logger for period logging mode yyyy: year, 2000 to 2199, mm: month, 01 to 12, dd: date, 01 to 31, hh: hour, 0 to 24, mm: minute, 0 to 59, ss: second, 0 to 59
@AADLC	Read the data logger command response !AAh, 0: stop, 1: run, 2: run in period mode
@AADLCh	Set the data logger command, h->0: stop, 1: run, 2: run in period mode
@AADLE	Read the ending of the period setting of the data logger for period logging mode response !AAyyyymmddhhmmss
@AADLEyyymmddhhmmss	Set the ending of the period setting of the data logger for period logging mode yyyy: year, 2000 to 2199, mm: month, 01 to 12, dd: date, 01 to 31, hh: hour, 0 to 24, mm: minute, 0 to 59, ss: second, 0 to 59
@AADLN	Read number of log records in the data logger response !AAhhhhhhhh, hhhhhhhh in hex format
@AADLO	Read the overwriting mode when data logger is full response !AAh, 0: stop logging when full, 1: overwrite
@AADLOh	Set the overwriting mode when data logger is full h->0: stop logging when full, 1: overwrite
@AADLP	Read the samplig period setting of the data logger response !AAhhmmss, hh: hour, 0 to 24, mm: minute, 0 to 59, ss: second, 0 to 59
@AADLPhmmss	Set the samplig period setting of the data logger
@AADLS	Read logging status of the data logger response !AAhh, hh in hex format, 00: stopped, 01: running, others: error
@AADO0V	set DO, V-> 0 ~ F DO value in hex format, bit 0 for DO0, bit 1 for DO1, etc

Command	Description
@AAEATCNN	Enable AI alarm of a channel, N = 00 for CO, 01 for CO <sub>2</sub> , 02 for TVOC, 03 for PM2.5, 04 for relative humidity in 0.01%, 05 for temperature in 0.01°C, 06 for temperature in 0.01°F, 07 for dew point temperature in 0.01°C, 08 for dew point temperature in 0.01°F, 09 for PM1.0, 0A for PM10, 0B for particle count 0.3 - 0.5um, 0C for particle count 0.5 - 1.0um, 0D for particle count 1.0 - 2.5um, 0E for particle count 2.5 - 5.0um, 0F for particle count 5.0 - 7.5um, 10 for particle count 7.5 - 10um T->M: momentary alarm, L: latched alarm
@AAFN	Read fan status Response !AAE, E=0: fan off, 1: fan on,
@AAFNE	Turn fan on or off E=0: fan off, 1: fan on
@AAFNPi	Read the ith fan off period in a day, i = 0 to 5 response !AAbhbmehem, bh: beginning hour, bm: beginning minute, eh: ending hour, em: ending minute.
@AAFNPibhbmehem	Set the ith fan off period in a day, i = 0 to 5, bh: beginning hour, 0 to 23, bm: beginning minute, 0 to 59, eh: ending hour, 0 to 23, em: ending minute, 0 to 59. The beginning hour/minute should be earlier than the ending hour/minute. Otherwise, the setting is ignored. If all of the six period settings are invalid, then the fan is controlled by the @AAFNE command.
@AAHI(data)CNN	Set high alarm limit of an AI channel, N = 00 for CO, 01 for CO <sub>2</sub> , 02 for TVOC, 03 for PM2.5, 04 for relative humidity in 0.01%, 05 for temperature in 0.01°C, 06 for temperature in 0.01°F, 07 for dew point temperature in 0.01°C, 08 for dew point temperature in 0.01°F, 09 for PM1.0, 0A for PM10, 0B for particle count 0.3 - 0.5um, 0C for particle count 0.5 - 1.0um, 0D for particle count 1.0 - 2.5um, 0E for particle count 2.5 - 5.0um, 0F for particle count 5.0 - 7.5um, 10 for particle count 7.5 - 10um
@AAHO	Read humidity offset
@AAHO(data)	Set humidity offset, data in format of -100.00 ~ +100.00
@AALO(data)CNN	Set low alarm limit of an AI channel, N = 04 for relative humidity in 0.01%, 05 for temperature in 0.01°C, 06 for temperature in 0.01°F, 07 for dew point temperature in 0.01°C, 08 for dew point temperature in 0.01°F
@AAPO	Read PM2.5 offset
@AAPO(data)	Set PM2.5 offset, data in format of -00100. ~ +00100.
@AAP1O	Read PM1.0 offset
@AAP1O(data)	Set PM1.0 offset, data in format of -00100. ~ +00100.
@AAP10O	Read PM10 offset
@AAP10O(data)	Set PM10 offset, data in format of -00100. ~ +00100.
@AARACNN	Read AI alarm enabled/disabled status of a channel response !AAN, N->0: disabled, 1: momentary, 2: latched
@AARAO	Read AI alarm status response !AAHHHHHHLLLLLL

Command	Description
@AARH	Read all high latched values of analog input channels
@AARHNN	Read channel high latched value of analog input
@AARHCNN	Read high alarm limit of an AI channel
@AARL	Read all low latched values of analog input channels
@AARLNN	Read channel low latched value of analog input
@AARLCNN	Read low alarm limit of an AI channel
@AART	Read RTC data
@AARTYYMMD DHHMMSS	Set RTC data
@AATO	Read temperature offset in 0.01°C
@AATO(data)	Set temperature offset in 0.01°C, -100.00 ~ +100.00
@AAVO	Read TVOC offset
@AAVO(data)	Set TVOC offset, data in format of -00100. ~ +00100.
~**	clear host watchdog timeout counter
~AA0	read host watchdog status
~AA1	clear host watchdog timeout status
~AA2	read host watchdog enable/disable status and timeout value
~AA3ETT	enable/disable host watchdog and set timeout value E-> 0: disable host watchdog, 1: enable host watchdog TT: host watchdog timeout in 0.1s in hex format
~AA4	read DO power on and safe value
~AA50P0S	set DO power on and safe value P-> 0 ~ F: power on value in hex format S-> 0 ~ F: safe value in hex format
~AARD	read response delay time in ms in hex format
~AARDVV	set response delay time in ms, VV in hex format, 00 - 1E

### Baud Rate Setting (CC)

Bits 5:0

Baud rate, 0x03 ~ 0x0A

Code	0x03	0x04	0x05	0x06
Baud	1200	2400	4800	9600
Code	0x07	0x08	0x09	0x0A
Baud	19200	38400	57600	115200

Bits 7:6

00: no parity, 1 stop bit

01: no parity, 2 stop bits

10: even parity, 1 stop bit

11: odd parity, 1 stop bit

### Data Format Setting (FF)

Bit 6

0: checksum disabled

1: checksum enabled

## A-7. DL-1050 DCON Command Sets

Command	Description
\$AAF	read firmware version
\$AAI	read INIT status response: !AA0 -> INIT short to GND !AA1 -> else
\$AAM	read module name
\$AAP	Read Modbus RTU/DCON protocol response: !AA0 -> DCON !AA1 -> Modbus RTU
\$AAPN	Set Modbus RTU/DCON protocol N-> 0: DCON, 1: Modbus RTU
\$AA2	read configuration
\$AA5	read reset status !AA1 first after power on, !AA0 others
#AA	Read All Analog Inputs response > (O <sub>2</sub> in 0.01%) (relative humidity in 0.01%)(temperature in 0.01° C)(temperature in 0.01°F) (dew point temperature in 0.01°C)(dew point temperature in 0.01°F)
#AAN	Read Channel Analog Input N = 0 for O <sub>2</sub> in 1 ppm, 1 for relative humidity in 0.01%, 2 for temperature in 0.01°C, 3 for temperature in 0.01°F, 4 for dew point temperature in 0.01°C, 5 for dew point temperature in 0.01°F,
%AANNTTCCFF	set configuration, NN: new address, TT = 00, CC: new baud rate FF: data format
@AABA	Read beep on alarm time response !AAHH, HH in hex, 0: disabled, 1 ~ 250: beep on alarm time in seconds, 251: beep on alarm continuously
@AABAHH	Set beep on alarm HH in hex, 0: disabled, 1 ~ 250: beep on alarm time in seconds, 251: beep on alarm continuously
@AABE	Read enable/disable beep on alarm response !AAHHHH, HHHH in hex, bit 0 for channel 0, bit 1 for channel 1, etc, for each bit, 0: disabled, 1: enabled
@AABEHHHH	Enable/disable beep on alarm HHHH in hex, , bit 0 for channel 0, bit 1 for channel 1, etc, for each bit, 0: disabled, 1: enabled
@AACH	Clear all high latched analog inputs to the current values
@AACHN	Clear channel high latched analog input to the current value, N = 0 for O <sub>2</sub> , 1 for relative humidity, 2 for temperature in 0.01°C, 3 for temperature in 0.01°F, 4 for dew point temperature in 0.01°C, 5 for dew point temperature in 0.01°F

Command	Description
@AACHCN	Clear high latched alarm of a channel, N = 1 for relative humidity, 2 for temperature in 0.01°C, 3 for temperature in 0.01°F, 4 for dew point temperature in 0.01°C, 5 for dew point temperature in 0.01°F
@AAACL	Clear all low latched analog inputs to the current values
@AAACLN	Clear channel low latched analog input to the current value, N = 0 for O <sub>2</sub> , 1 for relative humidity, 2 for temperature in 0.01°C, 3 for temperature in 0.01°F, 4 for dew point temperature in 0.01°C, 5 for dew point temperature in 0.01°F
@AAACLCN	Clear low latched alarm of a channel, N = 0 for O <sub>2</sub> , 1 for relative humidity, 2 for temperature in 0.01°C, 3 for temperature in 0.01°F, 4 for dew point temperature in 0.01°C, 5 for dew point temperature in 0.01°F
@AADACN	Disable AI alarm of a channel, N = 0 for O <sub>2</sub> , 1 for relative humidity, 2 for temperature in 0.01°C, 3 for temperature in 0.01°F, 4 for dew point temperature in 0.01°C, 5 for dew point temperature in 0.01°F
@AADI	read DO response !AA00O00, O: 0 ~ F, DO value in hex format
@AADLB	Read the beginning of the period setting of the data logger for period logging mode response !AAyyyymmddhhmmss,
@AADLByyyymmddhhmmss	Set the beginning of the period setting of the data logger for period logging mode yyyy: year, 2000 to 2199, mm: month, 01 to 12, dd: date, 01 to 31, hh: hour, 0 to 24, mm: minute, 0 to 59, ss: second, 0 to 59
@AADLC	Read the data logger command response !AAh, 0: stop, 1: run, 2: run in period mode
@AADLCh	Set the data logger command, h->0: stop, 1: run, 2: run in period mode
@AADLE	Read the ending of the period setting of the data logger for period logging mode response !AAyyyymmddhhmmss
@AADLEyyyymmddhhmmss	Set the ending of the period setting of the data logger for period logging mode yyyy: year, 2000 to 2199, mm: month, 01 to 12, dd: date, 01 to 31, hh: hour, 0 to 24, mm: minute, 0 to 59, ss: second, 0 to 59
@AADLN	Read number of log records in the data logger response !AAhhhhhhhhh, hhhhhhhh in hex format
@AADLO	Read the overwriting mode when data logger is full response !AAh, 0: stop logging when full, 1: overwrite
@AADLOh	Set the overwriting mode when data logger is full h->0: stop logging when full, 1: overwrite

Command	Description
@AADLP	Read the samplig period setting of the data logger response !AAhhmmss, hh: hour, 0 to 24, mm: minute, 0 to 59, ss: second, 0 to 59
@AADLPhhmmss	Set the samplig period setting of the data logger
@AADLS	Read logging status of the data logger response !AAhh, hh in hex format, 00: stopped, 01: running, others: error
@AADO0V	set DO, V-> 0 ~ F DO value in hex format, bit 0 for DO0, bit 1 for DO1, etc
@AAEATCN	Enable AI alarm of a channel, N = 0 for O <sub>2</sub> , 1 for relative humidity, 2 for temperature in 0.01°C, 3 for temperature in 0.01°F, 4 for dew point temperature in 0.01°C, 5 for dew point temperature in 0.01°F
@AAFN	Read fan status Response !AAE, E=0: fan off, 1: fan on,
@AAFNE	Turn fan on or off E=0: fan off, 1: fan on
@AAFNPi	Read the ith fan off period in a day, i = 0 to 5 response !AAbhbmehem, bh: beginning hour, bm: beginning minute, eh: ending hour, em: ending minute.
@AAFNPibhbmehem	Set the ith fan off period in a day, i = 0 to 5, bh: beginning hour, 0 to 23, bm: beginning minute, 0 to 59, eh: ending hour, 0 to 23, em: ending minute, 0 to 59. The beginning hour/minute should be earlier than the ending hour/minute. Otherwise, the setting is ignored. If all of the six period settings are invalid, then the fan is controlled by the @AAFNE command.
@AAHI(data)CN	Set high alarm limit of an AI channel, N = 1 for relative humidity in 0.01%, 2 for temperature in 0.01°C, 3 for temperature in 0.01°F, 4 for dew point temperature in 0.01°C, 5 for dew point temperature in 0.01°F
@AAHO	Read humidity offset
@AAHO(data)	Set humidity offset, data in format of -100.00 ~ +100.00
@AALO(data)CN	Set low alarm limit of an AI channel, N = 0 for O <sub>2</sub> in 0.01%, 1 for relative humidity in 0.01%, 2 for temperature in 0.01°C, 3 for temperature in 0.01°F, 4 for dew point temperature in 0.01°C, 5 for dew point temperature in 0.01°F
@AAOO	Read O <sub>2</sub> offset
@AAOO(data)	Set O <sub>2</sub> offset, data in format of -100.00 ~ +100.00
@AARACN	Read AI alarm enabled/disabled status of a channel response !AAN, N->0: disabled, 1: momentary, 2: latched
@AARAO	Read AI alarm status response !AAHHHHLLLL
@AARH	Read all high latched values of analog input channels
@AARHN	Read channel high latched value of analog input
@AARHCN	Read high alarm limit of an AI channel
@AARL	Read all low latched values of analog input channels

Command	Description
@AARLN	Read channel low latched value of analog input
@AARLCN	Read low alarm limit of an AI channel
@AART	Read RTC data
@AARTYYMMD DHHMMSS	Set RTC data
@AATO	Read temperature offset in 0.01°C
@AATO(data)	Set temperature offset in 0.01°C, -100.00 ~ +100.00
~**	clear host watchdog timeout counter
~AA0	read host watchdog status
~AA1	clear host watchdog timeout status
~AA2	read host watchdog enable/disable status and timeout value
~AA3ETT	enable/disable host watchdog and set timeout value E-> 0: disable host watchdog, 1: enable host watchdog TT: host watchdog timeout in 0.1s in hex format
~AA4	read DO power on and safe value
~AA50P0S	set DO power on and safe value P-> 0 ~ F: power on value in hex format S-> 0 ~ F: safe value in hex format
~AARD	read response delay time in ms in hex format
~AARDVV	set response delay time in ms, VV in hex format, 00 - 1E

## Baud Rate Setting (CC)

Bits 5:0

Baud rate, 0x03 ~ 0x0A

Code	0x03	0x04	0x05	0x06
Baud	1200	2400	4800	9600
Code	0x07	0x08	0x09	0x0A
Baud	19200	38400	57600	115200

Bits 7:6

00: no parity, 1 stop bit

01: no parity, 2 stop bits

10: even parity, 1 stop bit

11: odd parity, 1 stop bit

## Data Format Setting (FF)

Bit 6

0: checksum disabled

1: checksum enabled

---

## Appendix B: ModbusMasterToolPC

ModbusMasterToolPC is a free, easy-to-use tool for Modbus communication and diagnosing the wiring.

Download and install the ModbusMasterToolPC

<http://ftp.icpdas.com/pub/cd/usbcd/napdos/iiot/utility/modbusmastertoolpc/>

This section intends to guide the steps for creating the Modbus communication with DL-1000 logger.

1. Launch the ModbusMasterToolPC.exe.
2. Select **New** in the File menu.

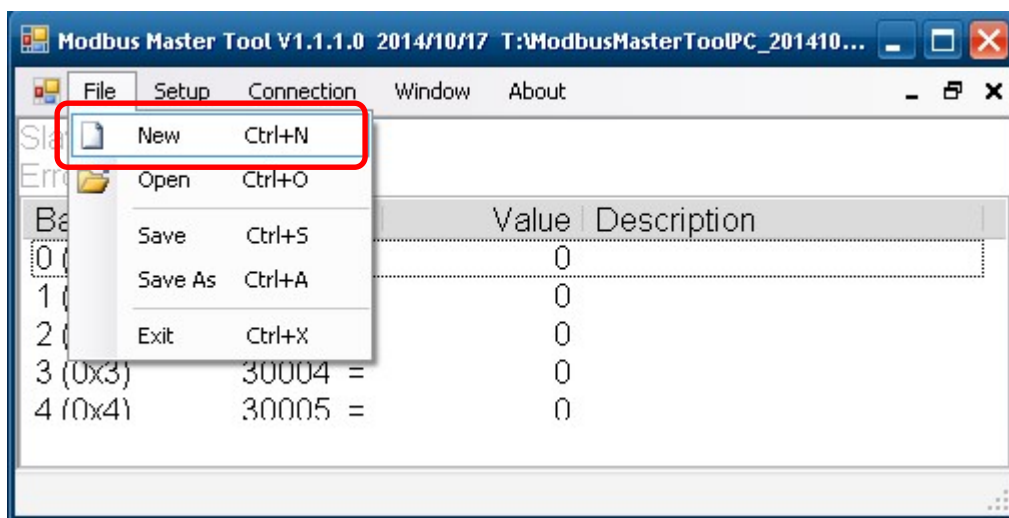

3. Input the file name and click on the **Save** button.

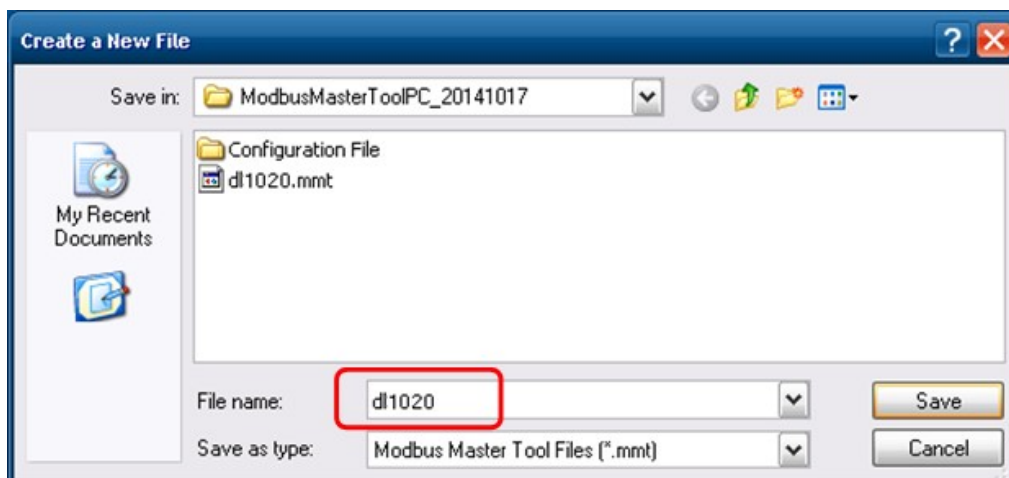

4. Select **Connect** in the *Connection* menu.

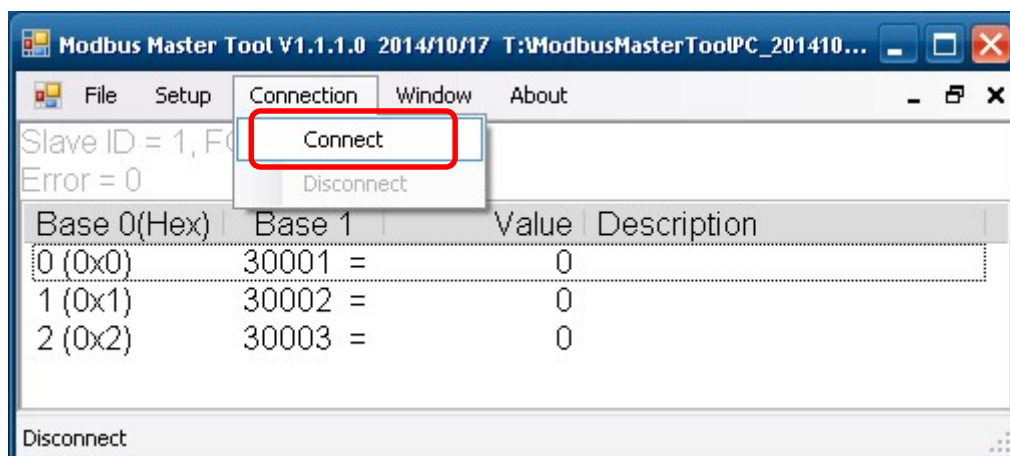

5. Select the communication interface. When using **TCP/IP** as the interface, input the IP for your logger and click on the **OK** button.

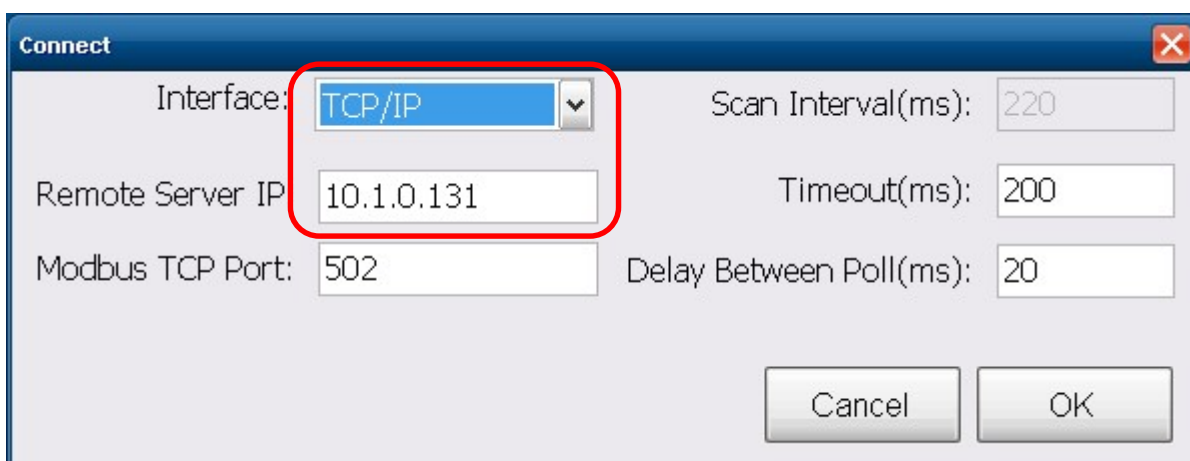

When using RS-485 as the interface, select the COM port, check the RTU mode and click on the **OK** button.

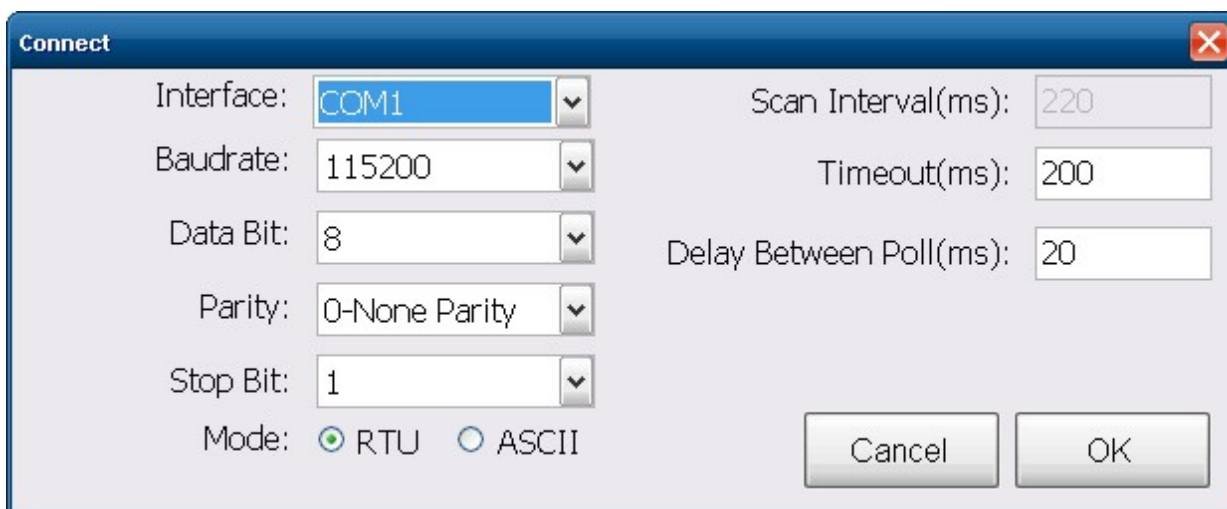

6. Select **Definition** in the *Setup* menu.

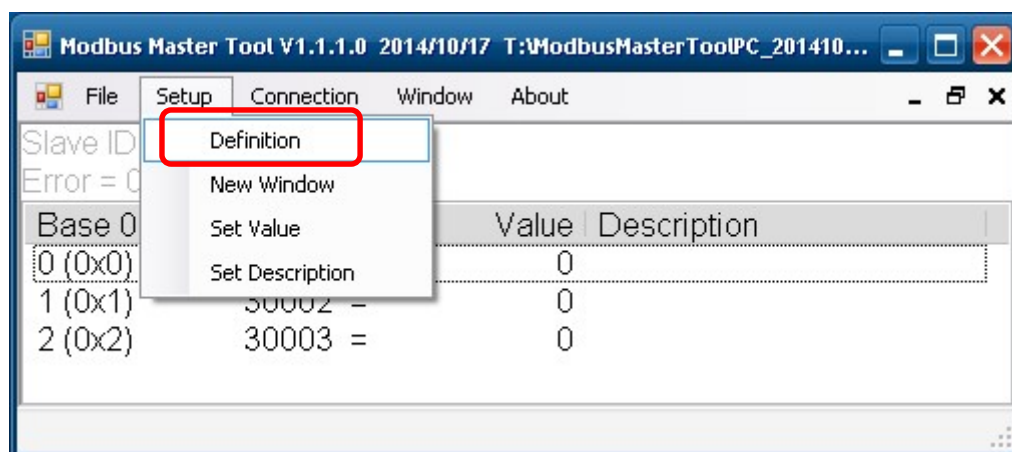

7. Select the Modbus function code, input the start address and length, and click on the **OK** button.

8. Read data.

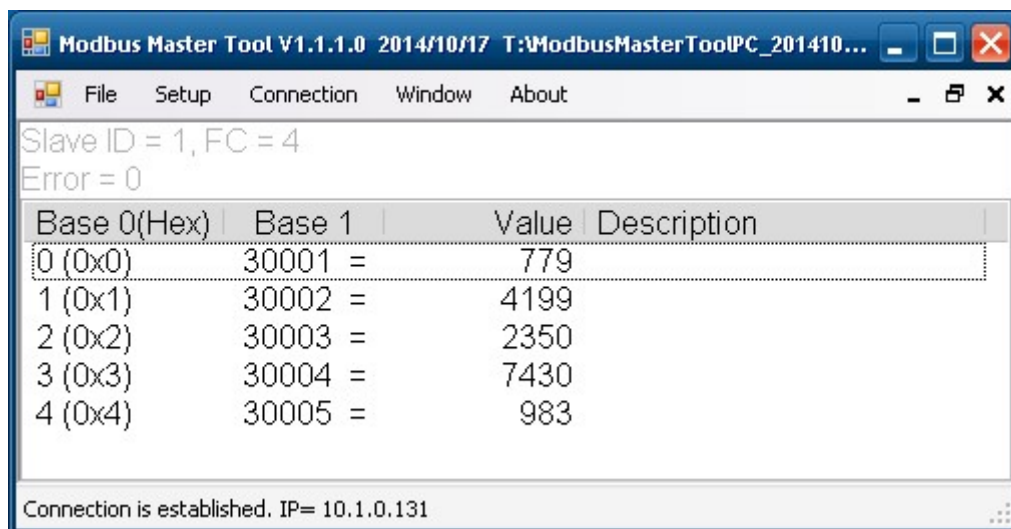

## 9. Write data to Holding Register or Coil Status

1. Highlight the Modbus address in the Holding Register or Coil Status list
2. Select **Set Value** in the *Setup* menu.
3. Input the data in the Value box and click on the **OK** button

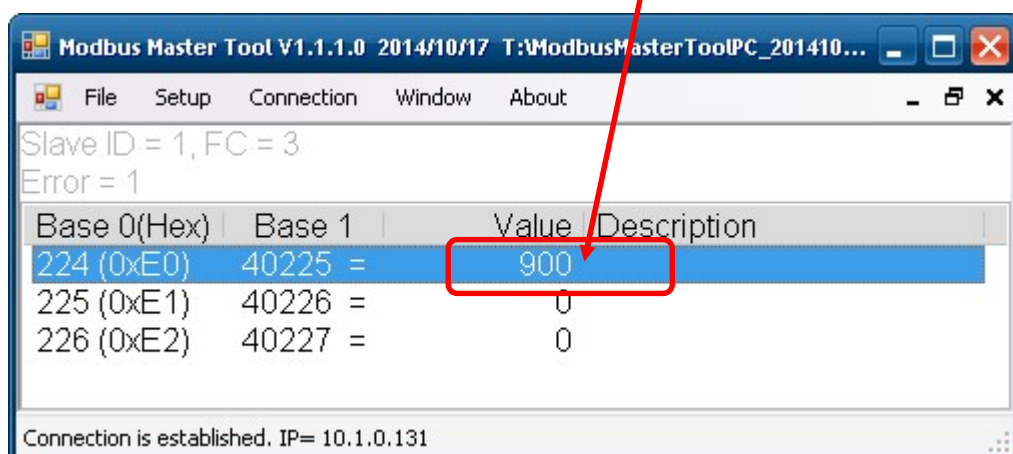
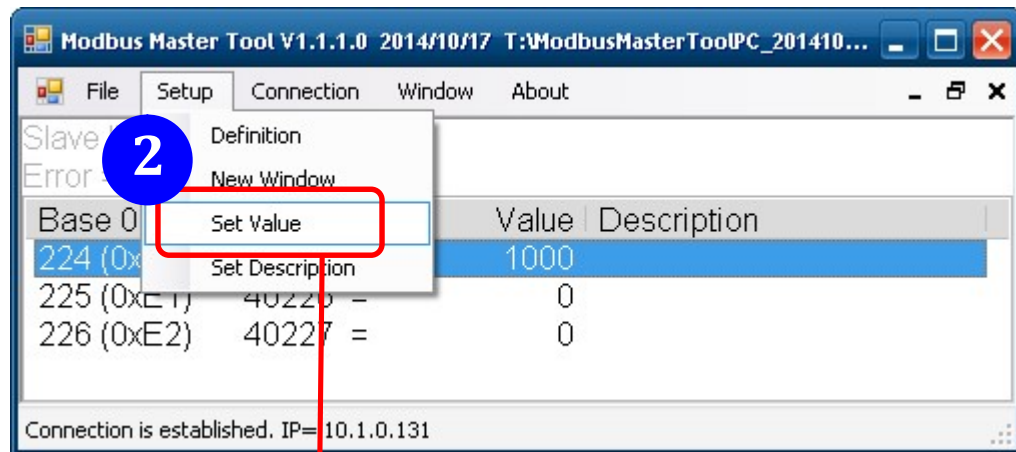

## Appendix C: Modbus Address Table

### C-1. DL-1020 Modbus Address Mappings (Base 1)

Address	Description	Attribute
30001 ~ 30014 40001 ~ 40014	Analog input value of channel 0 to 13. channel 0: PM2.5 in $1\mu\text{g}/\text{m}^3$ , channel 1: relative humidity in 0.01%, channel 2: temperature in $0.01^\circ\text{C}$ , channel 3: temperature in $0.01^\circ\text{F}$ , channel 4: dew point temperature in $0.01^\circ\text{C}$ , channel 5: dew point temperature in $0.01^\circ\text{F}$ , channel 6: PM1.0 in $1\mu\text{g}/\text{m}^3$ , channel 7: PM10 in $1\mu\text{g}/\text{m}^3$ , channel 8: particle count (0.3 - 0.5 $\mu\text{m}$ ), channel 9: particle count (0.5 - 1.0 $\mu\text{m}$ ), channel 10: particle count (1.0 - 2.5 $\mu\text{m}$ ), channel 11: particle count (2.5 - 5.0 $\mu\text{m}$ ), channel 12: particle count (5.0 - 7.5 $\mu\text{m}$ ), channel 13: particle count (7.5 - 10.0 $\mu\text{m}$ )	R
40225 ~ 40238	High alarm limit of channel 0 to 13, channel 0: PM2.5 in $1\mu\text{g}/\text{m}^3$ , channel 1: relative humidity in 0.01%, channel 2: temperature in $0.01^\circ\text{C}$ , channel 3: temperature in $0.01^\circ\text{F}$ , channel 4: dew point temperature in $0.01^\circ\text{C}$ , channel 5: dew point temperature in $0.01^\circ\text{F}$ , channel 6: PM1.0 in $1\mu\text{g}/\text{m}^3$ , channel 7: PM10 in $1\mu\text{g}/\text{m}^3$ , channel 8: particle count (0.3 - 0.5 $\mu\text{m}$ ), channel 9: particle count (0.5 - 1.0 (2.5 - 5.0 $\mu\text{m}$ ), channel 12: particle count (5.0 - 7.5 $\mu\text{m}$ ), channel 13: particle count (7.5 - 10.0 $\mu\text{m}$ ), channel 10: particle count (1.0 - 2.5 $\mu\text{m}$ ), channel 11: particle count	R/W
40242 ~ 40246	Low alarm limit of channel 1 to 5, channel 1: relative humidity in 0.01%, channel 2: temperature in $0.01^\circ\text{C}$ , channel 3: temperature in $0.01^\circ\text{F}$ , channel 4: dew point temperature in $0.01^\circ\text{C}$ , channel 5: dew point temperature in $0.01^\circ\text{F}$	R/W
40272	Modbus NetID Only for Modbus TCP protocol	R/W

Address	Description	Attribute
30301	Number of the digital input channels	R
40301	Only for Modbus TCP protocol	
30311	Number of the digital output channels	R
40311	Only for Modbus TCP protocol	
30321	Number of the analog input channels	R
40321	Only for Modbus TCP protocol	
30331	Number of the analog output channels	R
40331	Only for Modbus TCP protocol	
30352	Firmware version in hex format	R
40352	Only for Modbus TCP protocol	
40449	PM2.5 offset in 1 ug/m <sup>3</sup>	R/W
40450	Relative humidity offset in 0.01%	R/W
40451	Temperature offset in 0.01°C	R/W
40455	PM1.0 offset in 1 ug/m <sup>3</sup>	R/W
40456	PM10 offset in 1 ug/m <sup>3</sup>	R/W
40481	Firmware version (low word)	R
40482	Firmware version (high word)	R
40483	Module name (low word), 0x1020	R
40484	Module name (high word), 0x444C	R
40485	RS-485 module address, 1 to 247 Only for Modbus RTU protocol	R/W
40486	RS-485 baud rate and parity settings Bits 5:0 Baud rate, valid range: 3 ~ 10 Bits 7:6 00: no parity, 1 stop bit 01: no parity, 2 stop bit 10: even parity, 1 stop bit 11: odd parity , 1 stop bit Only for Modbus RTU protocol	R/W
40488	RS-485 response delay time in ms, valid range, 0 ~ 30 Only for Modbus RTU protocol	R/W

<b>Address</b>	<b>Description</b>	<b>Attribute</b>
40489	RS-485 host watchdog timeout value, 0 ~ 255, in 0.1s Only for Modbus RTU protocol	R/W
40492	RS-485 host watchdog timeout count, write 0 to clear Only for Modbus RTU protocol	R/W
40497	Beep on alarm, 0: disable, 1 to 250: beep on alarm time in seconds, 251: beep on alarm continuously	R/W
30513 ~ 30526 40513 ~ 40526	High latched analog input value of channel 0 to 13	R
30545 ~ 30558 40545 ~ 40558	Low latched analog input value of channel 0 to 13	R
30566 40566	Module reset status, 1: power-on, 2: watchdog, 3: software reset command Only for Modbus TCP protocol	R
40568	Ethernet host watchdog timeout value, 5 to 65535, in second, 0 to disable. Only for Modbus TCP protocol	R/W
30569 40569	Ethernet host watchdog timeout count. Only for Modbus TCP protocol	R
30570 40570	Module name, 0x1020 Only for Modbus TCP protocol	R
40564	TCP disconnection timeout value, 5 to 65535, in second, 0 to disable. Only for Modbus TCP protocol	R/W
40565	Module reset timeout value, 30 to 65535, in second, 0 to disable. Only for Modbus TCP protocol	R/W

<b>Address</b>	<b>Description</b>	<b>Attribute</b>
40865	RTC year, 2000 to 2159	R/W
40866	RTC month, 1 to 12	R/W
40867	RTC date, 1 to 31	R/W
40868	RTC hour, 0 to 23	R/W
40869	RTC minute, 0 to 59	R/W
40870	RTC second, 0 to 59	R/W
40871	Total number of log records, low word	R
40872	Total number of log records, high word	R
40873	The starting record to read log data, low word	R/W
40874	The starting record to read log data, high word	R/W
40875	The status of the data logging, 0: stopped, 1: running	R
40876	The data logger command, 0: stop, 1: run, 2: run in period mode	R/W
40877	Continue writing when data logger is full, 0: no, 1: yes	R/W
40878	Hour of the data logger sampling period, 0 ~ 24	R/W
40879	Minute of the data logger sampling period, 0 ~ 59	R/W
40880	Second of the data logger sampling period, 0 ~ 59	R/W
40881	Starting year when logging in period mode, 2000 ~ 2159	R/W
40882	Starting month when logging in period mode, 1 ~ 12	R/W
40883	Starting date when logging in period mode, 1 ~ 31	R/W
40884	Starting hour when logging in period mode, 0 ~ 23	R/W
40885	Starting minute when logging in period mode, 0 ~ 59	R/W
40886	Starting second when logging in period mode, 0 ~ 59	R/W
40887	Ending year when logging in period mode, 2000 ~ 2159	R/W
40888	Ending month when logging in period mode, 1 ~ 12	R/W
40889	Ending date when logging in period mode, 1 ~ 31	R/W
40890	Ending hour when logging in period mode, 0 ~ 23	R/W

<b>Address</b>	<b>Description</b>	<b>Attribute</b>
40891	Ending minute when logging in period mode, 0 ~ 59	R/W
40892	Ending second when logging in period mode, 0 ~ 59	R/W
40929	The first fan off period in a day, beginning hour, 0 ~ 23	R/W
40930	The first fan off period in a day, beginning minute, 0 ~ 59	R/W
40931	The first fan off period in a day, ending hour, 0 ~ 23	R/W
40932	The first fan off period in a day, ending minute, 0 ~ 59	R/W
40933 ~ 40936	The second fan off period in a day	R/W
40937 ~ 40940	The third fan off period in a day	R/W
40941 ~ 40944	The fourth fan off period in a day	R/W
40945 ~ 40948	The fifth fan off period in a day	R/W
40949 ~ 40952	The sixth fan off period in a day	R/W
00001 ~ 00004	Digital output value of channel 0 to 3	R/W
00129 ~ 00132	Safe value of digital output channel 0 to 3	R/W
00161 ~ 00164	Power on value of digital output channel 0 to 3	R/W
00227	Write 1 to reload default TCP settings Only for Modbus TCP protocol	W
00234	Write 1 to reboot module Only for Modbus TCP protocol	W
00257	RS-485 Protocol, 0: DCON, 1: Modbus RTU Only for Modbus RTU protocol	R/W

<b>Address</b>	<b>Description</b>	<b>Attribute</b>
00260	Modbus RTU host watchdog mode 0: same as I-7000 1: can use AO and DO command to clear host watchdog timeout status Only for Modbus RTU protocol	R/W
00261	RS-485 host watchdog mode, 1: enable, 0: disable. Only for Modbus RTU protocol	R/W
00262	Write 1 to play notification sound	W
00270	Host watch dog timeout status, write 1 to clear host watch dog timeout status Only for Modbus RTU protocol	R/W
00273	Reset status, 1: first read after powered on, 0: not the first read after powered on Only for Modbus RTU protocol	R
00279	Fan control, 0: off, 1: on	R/W
00280	Write 1 to clear all high latched analog input values	W
00281	Write 1 to clear all low latched analog input values	W
00290 ~ 00294	Low alarm status of channel 1 to 5. Write 1 to clear low latched alarm.	R/W
00305 ~ 00318	High alarm status of channel 0 to 13. Write 1 to clear high latched alarm.	R/W
00321 ~ 00334	Enable/disable alarm of channel 0 to 13	R/W
00337 ~ 00350	Alarm type, momentary or latched, of channel 0 to 13	R/W
00385 ~ 00398	Write 1 to clear high latched analog input value of channel 0 to 13	W
00417 ~ 00430	Write 1 to clear low latched analog input value of channel 0 to 13	W
00449 ~ 00462	Enable/disable beep on alarm for channel 0 to 13	R/W

## C-2. DL-1021 Modbus Address Mappings (Base 1)

Address	Description	Attribute
30001 ~ 30015 40001 ~ 40015	Analog input value of channel 0 to 14. channel 0: CO in 1ppm, channel 1: PM2.5 in 1ug/m <sup>3</sup> , channel 2: relative humidity in 0.01%, channel 3: temperature in 0.01°C, channel 4:temperature in 0.01°F, channel 5: dew point temperature in 0.01°C, channel 6: dew point temperature in 0.01°F, channel 7: PM1.0 in 1ug/m <sup>3</sup> , channel 8: PM10 in 1ug/m <sup>3</sup> , channel 9: particle count (0.3 - 0.5um), channel 10: particle count (0.5 - 1.0um), channel 11: particle count (1.0 - 2.5um), channel 12: particle count (2.5 - 5.0um), channel 13: particle count (5.0 - 7.5um), channel 14: particle count (7.5 - 10.0um)	R
40225 ~ 40239	High alarm limit of channel 0 to 14, channel 0: CO in 1ppm, channel 1: PM2.5 in 1ug/m <sup>3</sup> , channel 2: relative humidity in 0.01%, channel 3: temperature in 0.01°C, channel 4:temperature in 0.01°F, channel 5: dew point temperature in 0.01°C, channel 6: dew point temperature in 0.01°F, channel 7: PM1.0 in 1ug/m <sup>3</sup> , channel 8: PM10 in 1ug/m <sup>3</sup> , channel 9: particle count (0.3 - 0.5um), channel 10: particle count (0.5 - 1.0um), channel 11: particle count (1.0 - 2.5um), channel 12: particle count (2.5 - 5.0um), channel 13: particle count (5.0 - 7.5um), channel 14: particle count (7.5 - 10.0um)	R/W
40243 ~ 40247	Low alarm limit of channel 2 to 6, channel 2: relative humidity in 0.01%, channel 3: temperature in 0.01°C, channel 4:temperature in 0.01°F, channel 5: dew point temperature in 0.01°C, channel 6: dew point temperature in 0.01°F	R/W

Address	Description	Attribute
40272	Modbus NetID Only for Modbus TCP protocol	R/W
30301 40301	Number of the digital input channels Only for Modbus TCP protocol	R
30311 40311	Number of the digital output channels Only for Modbus TCP protocol	R
30321 40321	Number of the analog input channels Only for Modbus TCP protocol	R
30331 40331	Number of the analog output channels Only for Modbus TCP protocol	R
30352 40352	Firmware version in hex format Only for Modbus TCP protocol	R
40449	CO offset in 1ppm	R/W
40450	PM2.5 offset in 1 ug/m <sup>3</sup>	R/W
40451	Relative humidity offset in 0.01%	R/W
40452	Temperature offset in 0.01°C	R/W
40456	PM1.0 offset in 1 ug/m <sup>3</sup>	R/W
40457	PM10 offset in 1 ug/m <sup>3</sup>	R/W
40481	Firmware version (low word)	R
40482	Firmware version (high word)	R
40483	Module name (low word), 0x1021	R
40484	Module name (high word), 0x444C	R
40485	RS-485 module address, 1 to 247 Only for Modbus RTU protocol	R/W
40486	RS-485 baud rate and parity settings Bits 5:0 Baud rate, valid range: 3 ~ 10 Bits 7:6 00: no parity, 1 stop bit 01: no parity, 2 stop bit 10: even parity, 1 stop bit 11: odd parity , 1 stop bit Only for Modbus RTU protocol	R/W
40488	RS-485 response delay time in ms, valid range, 0 ~ 30 Only for Modbus RTU protocol	R/W

Address	Description	Attribute
40489	RS-485 host watchdog timeout value, 0 ~ 255, in 0.1s Only for Modbus RTU protocol	R/W
40492	RS-485 host watchdog timeout count, write 0 to clear Only for Modbus RTU protocol	R/W
40497	Beep on alarm, 0: disable, 1 to 250: beep on alarm time in seconds, 251: beep on alarm continuously	R/W
30513 ~ 30527 40513 ~ 40527	High latched analog input value of channel 0 to 14	R
30545 ~ 30559 40545 ~ 40559	Low latched analog input value of channel 0 to 14	R
30566 40566	Module reset status, 1: power-on, 2: watchdog, 3: software reset command Only for Modbus TCP protocol	R
40568	Ethernet host watchdog timeout value, 5 to 65535, in second, 0 to disable. Only for Modbus TCP protocol	R/W
30569 40569	Ethernet host watchdog timeout count. Only for Modbus TCP protocol	R
30570 40570	Module name, 0x1021 Only for Modbus TCP protocol	R
40564	TCP disconnection timeout value, 5 to 65535, in second, 0 to disable. Only for Modbus TCP protocol	R/W
40565	Module reset timeout value, 30 to 65535, in second, 0 to disable. Only for Modbus TCP protocol	R/W

<b>Address</b>	<b>Description</b>	<b>Attribute</b>
40865	RTC year, 2000 to 2159	R/W
40866	RTC month, 1 to 12	R/W
40867	RTC date, 1 to 31	R/W
40868	RTC hour, 0 to 23	R/W
40869	RTC minute, 0 to 59	R/W
40870	RTC second, 0 to 59	R/W
40871	Total number of log records, low word	R
40872	Total number of log records, high word	R
40873	The starting record to read log data, low word	R/W
40874	The starting record to read log data, high word	R/W
40875	The status of the data logging, 0: stopped, 1: running	R
40876	The data logger command, 0: stop, 1: run, 2: run in period mode	R/W
40877	Continue writing when data logger is full, 0: no, 1: yes	R/W
40878	Hour of the data logger sampling period, 0 ~ 24	R/W
40879	Minute of the data logger sampling period, 0 ~ 59	R/W
40880	Second of the data logger sampling period, 0 ~ 59	R/W
40881	Starting year when logging in period mode, 2000 ~ 2159	R/W
40882	Starting month when logging in period mode, 1 ~ 12	R/W
40883	Starting date when logging in period mode, 1 ~ 31	R/W
40884	Starting hour when logging in period mode, 0 ~ 23	R/W
40885	Starting minute when logging in period mode, 0 ~ 59	R/W
40886	Starting second when logging in period mode, 0 ~ 59	R/W
40887	Ending year when logging in period mode, 2000 ~ 2159	R/W
40888	Ending month when logging in period mode, 1 ~ 12	R/W
40889	Ending date when logging in period mode, 1 ~ 31	R/W
40890	Ending hour when logging in period mode, 0 ~ 23	R/W

<b>Address</b>	<b>Description</b>	<b>Attribute</b>
40891	Ending minute when logging in period mode, 0 ~ 59	R/W
40892	Ending second when logging in period mode, 0 ~ 59	R/W
40929	The first fan off period in a day, beginning hour, 0 ~ 23	R/W
40930	The first fan off period in a day, beginning minute, 0 ~ 59	R/W
40931	The first fan off period in a day, ending hour, 0 ~ 23	R/W
40932	The first fan off period in a day, ending minute, 0 ~ 59	R/W
40933 ~ 40936	The second fan off period in a day	R/W
40937 ~ 40940	The third fan off period in a day	R/W
40941 ~ 40944	The fourth fan off period in a day	R/W
40945 ~ 40948	The fifth fan off period in a day	R/W
40949 ~ 40952	The sixth fan off period in a day	R/W
00001 ~ 00004	Digital output value of channel 0 to 3	R/W
00129 ~ 00132	Safe value of digital output channel 0 to 3	R/W
00161 ~ 00164	Power on value of digital output channel 0 to 3	R/W
00227	Write 1 to reload default TCP settings Only for Modbus TCP protocol	W
00234	Write 1 to reboot module Only for Modbus TCP protocol	W
00257	RS-485 Protocol, 0: DCON, 1: Modbus RTU Only for Modbus RTU protocol	R/W

<b>Address</b>	<b>Description</b>	<b>Attribute</b>
00260	Modbus RTU host watchdog mode 0: same as I-7000 1: can use AO and DO command to clear host watchdog timeout status Only for Modbus RTU protocol	R/W
00261	RS-485 host watchdog mode, 1: enable, 0: disable. Only for Modbus RTU protocol	R/W
00262	Write 1 to play notification sound	W
00270	Host watch dog timeout status, write 1 to clear host watch dog timeout status Only for Modbus RTU protocol	R/W
00273	Reset status, 1: first read after powered on, 0: not the first read after powered on Only for Modbus RTU protocol	R
00279	Fan control, 0: off, 1: on	R/W
00280	Write 1 to clear all high latched analog input values	W
00281	Write 1 to clear all low latched analog input values	W
00291 ~ 00295	Low alarm status of channel 2 to 6. Write 1 to clear low latched alarm.	R/W
00305 ~ 00319	High alarm status of channel 0 to 14. Write 1 to clear high latched alarm.	R/W
00321 ~ 00335	Enable/disable alarm of channel 0 to 14	R/W
00337 ~ 00351	Alarm type, momentary or latched, of channel 0 to 14	R/W
00385 ~ 00399	Write 1 to clear high latched analog input value of channel 0 to 14	W
00417 ~ 00431	Write 1 to clear low latched analog input value of channel 0 to 14	W
00449 ~ 00463	Enable/disable beep on alarm for channel 0 to 14	R/W

### C-3. DL-1022 Modbus Address Mappings (Base 1)

Address	Description	Attribute
30001 ~ 30015 40001 ~ 40015	Analog input value of channel 0 to 14. channel 0: CO <sub>2</sub> in 1ppm, channel 1: PM2.5 in 1ug/m <sup>3</sup> , channel 2: relative humidity in 0.01%, channel 3: temperature in 0.01°C, channel 4: temperature in 0.01°F, channel 5: dew point temperature in 0.01°C, channel 6: dew point temperature in 0.01°F, channel 7: PM1.0 in 1ug/m <sup>3</sup> , channel 8: PM10 in 1ug/m <sup>3</sup> , channel 9: particle count (0.3 - 0.5um), channel 10: particle count (0.5 - 1.0um), channel 11: particle count (1.0 - 2.5um), channel 12: particle count (2.5 - 5.0um), channel 13: particle count (5.0 - 7.5um), channel 14: particle count (7.5 - 10.0um)	R
40225 ~ 40239	High alarm limit of channel 0 to 14, channel 0: CO <sub>2</sub> in 1ppm, channel 1: PM2.5 in 1ug/m <sup>3</sup> , channel 2: relative humidity in 0.01%, channel 3: temperature in 0.01°C, channel 4: temperature in 0.01°F, channel 5: dew point temperature in 0.01°C, channel 6: dew point temperature in 0.01°F, channel 7: PM1.0 in 1ug/m <sup>3</sup> , channel 8: PM10 in 1ug/m <sup>3</sup> , channel 9: particle count (0.3 - 0.5um), channel 10: particle count (0.5 - 1.0um), channel 11: particle count (1.0 - 2.5um), channel 12: particle count (2.5 - 5.0um), channel 13: particle count (5.0 - 7.5um), channel 14: particle count (7.5 - 10.0um)	R/W
40243 ~ 40247	Low alarm limit of channel 2 to 6, channel 2: relative humidity in 0.01%, channel 3: temperature in 0.01°C, channel 4: temperature in 0.01°F, channel 5: dew point temperature in 0.01°C, channel 6: dew point temperature in 0.01°F	R/W
40272	Modbus NetID Only for Modbus TCP protocol	R/W

Address	Description	Attribute
30301 40301	Number of the digital input channels Only for Modbus TCP protocol	R
30311 40311	Number of the digital output channels Only for Modbus TCP protocol	R
30321 40321	Number of the analog input channels Only for Modbus TCP protocol	R
30331 40331	Number of the analog output channels Only for Modbus TCP protocol	R
30352 40352	Firmware version in hex format Only for Modbus TCP protocol	R
40449	CO <sub>2</sub> offset in 1ppm	R/W
40450	PM2.5 offset in 1 ug/m <sup>3</sup>	R/W
40451	Relative humidity offset in 0.01%	R/W
40452	Temperature offset in 0.01°C	R/W
40456	PM1.0 offset in 1 ug/m <sup>3</sup>	R/W
40457	PM10 offset in 1 ug/m <sup>3</sup>	R/W
40481	Firmware version (low word)	R
40482	Firmware version (high word)	R
40483	Module name (low word), 0x1022	R
40484	Module name (high word), 0x444C	R
40485	RS-485 module address, 1 to 247 Only for Modbus RTU protocol	R/W
40486	RS-485 baud rate and parity settings Bits 5:0 Baud rate, valid range: 3 ~ 10 Bits 7:6 00: no parity, 1 stop bit 01: no parity, 2 stop bit 10: even parity, 1 stop bit 11: odd parity , 1 stop bit Only for Modbus RTU protocol	R/W
40488	RS-485 response delay time in ms, valid range, 0 ~ 30 Only for Modbus RTU protocol	R/W

<b>Address</b>	<b>Description</b>	<b>Attribute</b>
40489	RS-485 host watchdog timeout value, 0 ~ 255, in 0.1s Only for Modbus RTU protocol	R/W
40492	RS-485 host watchdog timeout count, write 0 to clear Only for Modbus RTU protocol	R/W
40496	Automatic baseline correction for CO <sub>2</sub> measurement, 0: disable, 1:enable	R/W
40497	Beep on alarm, 0: disable, 1 to 250: beep on alarm time in seconds, 251: beep on alarm continuously	R/W
30513 ~ 30527 40513 ~ 40527	High latched analog input value of channel 0 to 14	R
30545 ~ 30559 40545 ~ 40559	Low latched analog input value of channel 0 to 14	R
30566 40566	Module reset status, 1: power-on, 2: watchdog, 3: software reset command Only for Modbus TCP protocol	R
40568	Ethernet host watchdog timeout value, 5 to 65535, in second, 0 to disable. Only for Modbus TCP protocol	R/W
30569 40569	Ethernet host watchdog timeout count. Only for Modbus TCP protocol	R
30570 40570	Module name, 0x1022 Only for Modbus TCP protocol	R
40564	TCP disconnection timeout value, 5 to 65535, in second, 0 to disable. Only for Modbus TCP protocol	R/W
40565	Module reset timeout value, 30 to 65535, in second, 0 to disable. Only for Modbus TCP protocol	R/W

<b>Address</b>	<b>Description</b>	<b>Attribute</b>
40865	RTC year, 2000 to 2159	R/W
40866	RTC month, 1 to 12	R/W
40867	RTC date, 1 to 31	R/W
40868	RTC hour, 0 to 23	R/W
40869	RTC minute, 0 to 59	R/W
40870	RTC second, 0 to 59	R/W
40871	Total number of log records, low word	R
40872	Total number of log records, high word	R
40873	The starting record to read log data, low word	R/W
40874	The starting record to read log data, high word	R/W
40875	The status of the data logging, 0: stopped, 1: running	R
40876	The data logger command, 0: stop, 1: run, 2: run in period mode	R/W
40877	Continue writing when data logger is full, 0: no, 1: yes	R/W
40878	Hour of the data logger sampling period, 0 ~ 24	R/W
40879	Minute of the data logger sampling period, 0 ~ 59	R/W
40880	Second of the data logger sampling period, 0 ~ 59	R/W
40881	Starting year when logging in period mode, 2000 ~ 2159	R/W
40882	Starting month when logging in period mode, 1 ~ 12	R/W
40883	Starting date when logging in period mode, 1 ~ 31	R/W
40884	Starting hour when logging in period mode, 0 ~ 23	R/W
40885	Starting minute when logging in period mode, 0 ~ 59	R/W
40886	Starting second when logging in period mode, 0 ~ 59	R/W
40887	Ending year when logging in period mode, 2000 ~ 2159	R/W
40888	Ending month when logging in period mode, 1 ~ 12	R/W
40889	Ending date when logging in period mode, 1 ~ 31	R/W
40890	Ending hour when logging in period mode, 0 ~ 23	R/W

<b>Address</b>	<b>Description</b>	<b>Attribute</b>
40891	Ending minute when logging in period mode, 0 ~ 59	R/W
40892	Ending second when logging in period mode, 0 ~ 59	R/W
40929	The first fan off period in a day, beginning hour, 0 ~ 23	R/W
40930	The first fan off period in a day, beginning minute, 0 ~ 59	R/W
40931	The first fan off period in a day, ending hour, 0 ~ 23	R/W
40932	The first fan off period in a day, ending minute, 0 ~ 59	R/W
40933 ~ 40936	The second fan off period in a day	R/W
40937 ~ 40940	The third fan off period in a day	R/W
40941 ~ 40944	The fourth fan off period in a day	R/W
40945 ~ 40948	The fifth fan off period in a day	R/W
40949 ~ 40952	The sixth fan off period in a day	R/W
00001 ~ 00004	Digital output value of channel 0 to 3	R/W
00129 ~ 00132	Safe value of digital output channel 0 to 3	R/W
00161 ~ 00164	Power on value of digital output channel 0 to 3	R/W
00227	Write 1 to reload default TCP settings Only for Modbus TCP protocol	W
00234	Write 1 to reboot module Only for Modbus TCP protocol	W
00257	RS-485 Protocol, 0: DCON, 1: Modbus RTU Only for Modbus RTU protocol	R/W

<b>Address</b>	<b>Description</b>	<b>Attribute</b>
00260	Modbus RTU host watchdog mode 0: same as I-7000 1: can use AO and DO command to clear host watchdog timeout status Only for Modbus RTU protocol	R/W
00261	RS-485 host watchdog mode, 1: enable, 0: disable. Only for Modbus RTU protocol	R/W
00262	Write 1 to play notification sound	W
00270	Host watch dog timeout status, write 1 to clear host watch dog timeout status Only for Modbus RTU protocol	R/W
00273	Reset status, 1: first read after powered on, 0: not the first read after powered on Only for Modbus RTU protocol	R
00279	Fan control, 0: off, 1: on	R/W
00280	Write 1 to clear all high latched analog input values	W
00281	Write 1 to clear all low latched analog input values	W
00291 ~ 00295	Low alarm status of channel 2 to 6. Write 1 to clear low latched alarm.	R/W
00305 ~ 00319	High alarm status of channel 0 to 14. Write 1 to clear high latched alarm.	R/W
00321 ~ 00335	Enable/disable alarm of channel 0 to 14	R/W
00337 ~ 00351	Alarm type, momentary or latched, of channel 0 to 14	R/W
00385 ~ 00399	Write 1 to clear high latched analog input value of channel 0 to 14	W
00417 ~ 00431	Write 1 to clear low latched analog input value of channel 0 to 14	W
00449 ~ 00463	Enable/disable beep on alarm for channel 0 to 14	R/W

## C-4. DL-1023 Modbus Address Mappings (Base 1)

Address	Description	Attribute
30001 ~ 30016 40001 ~ 40016	Analog input value of channel 0 to 15. channel 0: CO in 1ppm, channel 1: CO <sub>2</sub> in 1ppm, channel 2: PM2.5 in 1ug/m <sup>3</sup> , channel 3: relative humidity in 0.01%, channel 4: temperature in 0.01°C, channel 5: temperature in 0.01°F, channel 6: dew point temperature in 0.01°C, channel 7: dew point temperature in 0.01°F, channel 8: PM1.0 in 1ug/m <sup>3</sup> , channel 9: PM10 in 1ug/m <sup>3</sup> , channel 10: particle count (0.3 - 0.5um), channel 11: particle count (0.5 - 1.0um), channel 12: particle count (1.0 - 2.5um), channel 13: particle count (2.5 - 5.0um), channel 14: particle count (5.0 - 7.5um), channel 15: particle count (7.5 - 10.0um)	R
40225 ~ 40240	High alarm limit of channel 0 to 15, channel 0: CO in 1ppm, channel 1: CO <sub>2</sub> in 1ppm, channel 2: PM2.5 in 1ug/m <sup>3</sup> , channel 3: relative humidity in 0.01%, channel 4: temperature in 0.01°C, channel 5: temperature in 0.01°F, channel 6: dew point temperature in 0.01°C, channel 7: dew point temperature in 0.01°F, channel 8: PM1.0 in 1ug/m <sup>3</sup> , channel 9: PM10 in 1ug/m <sup>3</sup> , channel 10: particle count (0.3 - 0.5um), channel 11: particle count (0.5 - 1.0um), channel 12: particle count (1.0 - 2.5um), channel 13: particle count (2.5 - 5.0um), channel 14: particle count (5.0 - 7.5um), channel 15: particle count (7.5 - 10.0um)	R/W
40244 ~ 40248	Low alarm limit of channel 3 to 7, channel 3: relative humidity in 0.01%, channel 4: temperature in 0.01°C, channel 5: temperature in 0.01°F, channel 6: dew point temperature in 0.01°C, channel 7: dew point temperature in 0.01°F	R/W

Address	Description	Attribute
40272	Modbus NetID Only for Modbus TCP protocol	R/W
30301 40301	Number of the digital input channels Only for Modbus TCP protocol	R
30311 40311	Number of the digital output channels Only for Modbus TCP protocol	R
30321 40321	Number of the analog input channels Only for Modbus TCP protocol	R
30331 40331	Number of the analog output channels Only for Modbus TCP protocol	R
30352 40352	Firmware version in hex format Only for Modbus TCP protocol	R
40449	CO offset in 1ppm	R/W
40450	CO <sub>2</sub> offset in 1ppm	R/W
40451	PM2.5 offset in 1 ug/m <sup>3</sup>	R/W
40452	Relative humidity offset in 0.01%	R/W
40453	Temperature offset in 0.01°C	R/W
40457	PM1.0 offset in 1 ug/m <sup>3</sup>	R/W
40458	PM10 offset in 1 ug/m <sup>3</sup>	R/W
40481	Firmware version (low word)	R
40482	Firmware version (high word)	R
40483	Module name (low word), 0x1023	R
40484	Module name (high word), 0x444C	R
40485	RS-485 module address, 1 to 247 Only for Modbus RTU protocol	R/W
40486	RS-485 baud rate and parity settings Bits 5:0 Baud rate, valid range: 3 ~ 10 Bits 7:6 00: no parity, 1 stop bit 01: no parity, 2 stop bit 10: even parity, 1 stop bit 11: odd parity , 1 stop bit Only for Modbus RTU protocol	R/W

Address	Description	Attribute
40488	RS-485 response delay time in ms, valid range, 0 ~ 30 Only for Modbus RTU protocol	R/W
40489	RS-485 host watchdog timeout value, 0 ~ 255, in 0.1s Only for Modbus RTU protocol	R/W
40492	RS-485 host watchdog timeout count, write 0 to clear Only for Modbus RTU protocol	R/W
40496	Automatic baseline correction for CO <sub>2</sub> measurement, 0: disable, 1:enable	R/W
40497	Beep on alarm, 0: disable, 1 to 250: beep on alarm time in seconds, 251: beep on alarm continuously	R/W
30513 ~ 30528 40513 ~ 40528	High latched analog input value of channel 0 to 15	R
30545 ~ 30560 40545 ~ 40560	Low latched analog input value of channel 0 to 15	R
30566 40566	Module reset status, 1: power-on, 2: watchdog, 3: software reset command Only for Modbus TCP protocol	R
40568	Ethernet host watchdog timeout value, 5 to 65535, in second, 0 to disable. Only for Modbus TCP protocol	R/W
30569 40569	Ethernet host watchdog timeout count. Only for Modbus TCP protocol	R
30570 40570	Module name, 0x1023 Only for Modbus TCP protocol	R
40564	TCP disconnection timeout value, 5 to 65535, in second, 0 to disable. Only for Modbus TCP protocol	R/W

<b>Address</b>	<b>Description</b>	<b>Attribute</b>
40565	Module reset timeout value, 30 to 65535, in second, 0 to disable. Only for Modbus TCP protocol	R/W
40865	RTC year, 2000 to 2159	R/W
40866	RTC month, 1 to 12	R/W
40867	RTC date, 1 to 31	R/W
40868	RTC hour, 0 to 23	R/W
40869	RTC minute, 0 to 59	R/W
40870	RTC second, 0 to 59	R/W
40871	Total number of log records, low word	R
40872	Total number of log records, high word	R
40873	The starting record to read log data, low word	R/W
40874	The starting record to read log data, high word	R/W
40875	The status of the data logging, 0: stopped, 1: running	R
40876	The data logger command, 0: stop, 1: run, 2: run in period mode	R/W
40877	Continue writing when data logger is full, 0: no, 1: yes	R/W
40878	Hour of the data logger sampling period, 0 ~ 24	R/W
40879	Minute of the data logger sampling period, 0 ~ 59	R/W
40880	Second of the data logger sampling period, 0 ~ 59	R/W
40881	Starting year when logging in period mode, 2000 ~ 2159	R/W
40882	Starting month when logging in period mode, 1 ~ 12	R/W
40883	Starting date when logging in period mode, 1 ~ 31	R/W
40884	Starting hour when logging in period mode, 0 ~ 23	R/W
40885	Starting minute when logging in period mode, 0 ~ 59	R/W
40886	Starting second when logging in period mode, 0 ~ 59	R/W
40887	Ending year when logging in period mode, 2000 ~ 2159	R/W
40888	Ending month when logging in period mode, 1 ~ 12	R/W

Address	Description	Attribute
40889	Ending date when logging in period mode, 1 ~ 31	R/W
40890	Ending hour when logging in period mode, 0 ~ 23	R/W
40891	Ending minute when logging in period mode, 0 ~ 59	R/W
40892	Ending second when logging in period mode, 0 ~ 59	R/W
40929	The first fan off period in a day, beginning hour, 0 ~ 23	R/W
40930	The first fan off period in a day, beginning minute, 0 ~ 59	R/W
40931	The first fan off period in a day, ending hour, 0 ~ 23	R/W
40932	The first fan off period in a day, ending minute, 0 ~ 59	R/W
40933 ~ 40936	The second fan off period in a day	R/W
40937 ~ 40940	The third fan off period in a day	R/W
40941 ~ 40944	The fourth fan off period in a day	R/W
40945 ~ 40948	The fifth fan off period in a day	R/W
40949 ~ 40952	The sixth fan off period in a day	R/W
00001 ~ 00004	Digital output value of channel 0 to 3	R/W
00129 ~ 00132	Safe value of digital output channel 0 to 3	R/W
00161 ~ 00164	Power on value of digital output channel 0 to 3	R/W
00227	Write 1 to reload default TCP settings Only for Modbus TCP protocol	W
00234	Write 1 to reboot module Only for Modbus TCP protocol	W

<b>Address</b>	<b>Description</b>	<b>Attribute</b>
00257	RS-485 Protocol, 0: DCON, 1: Modbus RTU Only for Modbus RTU protocol	R/W
00260	Modbus RTU host watchdog mode 0: same as I-7000 1: can use AO and DO command to clear host watchdog timeout status Only for Modbus RTU protocol	R/W
00261	RS-485 host watchdog mode, 1: enable, 0: disable. Only for Modbus RTU protocol	R/W
00262	Write 1 to play notification sound	W
00270	Host watch dog timeout status, write 1 to clear host watch dog timeout status Only for Modbus RTU protocol	R/W
00273	Reset status, 1: first read after powered on, 0: not the first read after powered on Only for Modbus RTU protocol	R
00279	Fan control, 0: off, 1: on	R/W
00280	Write 1 to clear all high latched analog input values	W
00281	Write 1 to clear all low latched analog input values	W
00292 ~ 00296	Low alarm status of channel 3 to 7. Write 1 to clear low latched alarm.	R/W
00305 ~ 00320	High alarm status of channel 0 to 15. Write 1 to clear high latched alarm.	R/W
00321 ~ 00336	Enable/disable alarm of channel 0 to 15	R/W
00337 ~ 00352	Alarm type, momentary or latched, of channel 0 to 15	R/W
00385 ~ 00400	Write 1 to clear high latched analog input value of channel 0 to 15	W
00417 ~ 00432	Write 1 to clear low latched analog input value of channel 0 to 15	W
00449 ~ 00464	Enable/disable beep on alarm for channel 0 to 15	R/W

## C-5. DL-1028 Modbus Address Mappings (Base 1)

Address	Description	Attribute
30001 ~ 30015 40001 ~ 40015	Analog input value of channel 0 to 14. channel 0: TVOC in 1ppb, channel 1: PM2.5 in 1ug/m <sup>3</sup> , channel 2: relative humidity in 0.01%, channel 3: temperature in 0.01°C, channel 4: temperature in 0.01°F, channel 5: dew point temperature in 0.01°C, channel 6: dew point temperature in 0.01°F, channel 7: PM1.0 in 1ug/m <sup>3</sup> , channel 8: PM10 in 1ug/m <sup>3</sup> , channel 9: particle count (0.3 - 0.5um), channel 10: particle count (0.5 - 1.0um), channel 11: particle count (1.0 - 2.5um), channel 12: particle count (2.5 - 5.0um), channel 13: particle count (5.0 - 7.5um), channel 14: particle count (7.5 - 10.0um)	R
40225 ~ 40239	High alarm limit of channel 0 to 14, channel 0: TVOC in 1ppb, channel 1: PM2.5 in 1ug/m <sup>3</sup> , channel 2: relative humidity in 0.01%, channel 3: temperature in 0.01°C, channel 4: temperature in 0.01°F, channel 5: dew point temperature in 0.01°C, channel 6: dew point temperature in 0.01°F, channel 7: PM1.0 in 1ug/m <sup>3</sup> , channel 8: PM10 in 1ug/m <sup>3</sup> , channel 9: particle count (0.3 - 0.5um), channel 10: particle count (0.5 - 1.0um), channel 11: particle count (1.0 - 2.5um), channel 12: particle count (2.5 - 5.0um), channel 13: particle count (5.0 - 7.5um), channel 14: particle count (7.5 - 10.0um)	R/W
40243 ~ 40247	Low alarm limit of channel 2 to 6, channel 2: relative humidity in 0.01%, channel 3: temperature in 0.01°C, channel 4: temperature in 0.01°F, channel 5: dew point temperature in 0.01°C, channel 6: dew point temperature in 0.01°F	R/W
40272	Modbus NetID Only for Modbus TCP protocol	R/W

Address	Description	Attribute
30301 40301	Number of the digital input channels Only for Modbus TCP protocol	R
30311 40311	Number of the digital output channels Only for Modbus TCP protocol	R
30321 40321	Number of the analog input channels Only for Modbus TCP protocol	R
30331 40331	Number of the analog output channels Only for Modbus TCP protocol	R
30352 40352	Firmware version in hex format Only for Modbus TCP protocol	R
40449	TVOC offset in 1ppb	R/W
40450	PM2.5 offset in 1 ug/m <sup>3</sup>	R/W
40451	Relative humidity offset in 0.01%	R/W
40452	Temperature offset in 0.01°C	R/W
40456	PM1.0 offset in 1 ug/m <sup>3</sup>	R/W
40457	PM10 offset in 1 ug/m <sup>3</sup>	R/W
40481	Firmware version (low word)	R
40482	Firmware version (high word)	R
40483	Module name (low word), 0x1028	R
40484	Module name (high word), 0x444C	R
40485	RS-485 module address, 1 to 247 Only for Modbus RTU protocol	R/W
40486	RS-485 baud rate and parity settings Bits 5:0 Baud rate, valid range: 3 ~ 10 Bits 7:6 00: no parity, 1 stop bit 01: no parity, 2 stop bit 10: even parity, 1 stop bit 11: odd parity , 1 stop bit Only for Modbus RTU protocol	R/W
40488	RS-485 response delay time in ms, valid range, 0 ~ 30 Only for Modbus RTU protocol	R/W

Address	Description	Attribute
40489	RS-485 host watchdog timeout value, 0 ~ 255, in 0.1s Only for Modbus RTU protocol	R/W
40497	Beep on alarm, 0: disable, 1 to 250: beep on alarm time in seconds, 251: beep on alarm continuously	R/W
30513 ~ 30527 40513 ~ 40527	High latched analog input value of channel 0 to 14	R
30545 ~ 30559 40545 ~ 40559	Low latched analog input value of channel 0 to 14	R
30566 40566	Module reset status, 1: power-on, 2: watchdog, 3: software reset command Only for Modbus TCP protocol	R
40568	Ethernet host watchdog timeout value, 5 to 65535, in second, 0 to disable. Only for Modbus TCP protocol	R/W
30569 40569	Ethernet host watchdog timeout count. Only for Modbus TCP protocol	R
30570 40570	Module name, 0x1028 Only for Modbus TCP protocol	R
40564	TCP disconnection timeout value, 5 to 65535, in second, 0 to disable. Only for Modbus TCP protocol	R/W
40565	Module reset timeout value, 30 to 65535, in second, 0 to disable. Only for Modbus TCP protocol	R/W
40865	RTC year, 2000 to 2159	R/W
40866	RTC month, 1 to 12	R/W
40867	RTC date, 1 to 31	R/W
40868	RTC hour, 0 to 23	R/W
40869	RTC minute, 0 to 59	R/W
40870	RTC second, 0 to 59	R/W

<b>Address</b>	<b>Description</b>	<b>Attribute</b>
40871	Total number of log records, low word	R
40872	Total number of log records, high word	R
40873	The starting record to read log data, low word	R/W
40874	The starting record to read log data, high word	R/W
40875	The status of the data logging, 0: stopped, 1: running	R
40876	The data logger command, 0: stop, 1: run, 2: run in period mode	R/W
40877	Continue writing when data logger is full, 0: no, 1: yes	R/W
40878	Hour of the data logger sampling period, 0 ~ 24	R/W
40879	Minute of the data logger sampling period, 0 ~ 59	R/W
40880	Second of the data logger sampling period, 0 ~ 59	R/W
40881	Starting year when logging in period mode, 2000 ~ 2159	R/W
40882	Starting month when logging in period mode, 1 ~ 12	R/W
40883	Starting date when logging in period mode, 1 ~ 31	R/W
40884	Starting hour when logging in period mode, 0 ~ 23	R/W
40885	Starting minute when logging in period mode, 0 ~ 59	R/W
40886	Starting second when logging in period mode, 0 ~ 59	R/W
40887	Ending year when logging in period mode, 2000 ~ 2159	R/W
40888	Ending month when logging in period mode, 1 ~ 12	R/W
40889	Ending date when logging in period mode, 1 ~ 31	R/W
40890	Ending hour when logging in period mode, 0 ~ 23	R/W
40891	Ending minute when logging in period mode, 0 ~ 59	R/W
40892	Ending second when logging in period mode, 0 ~ 59	R/W
40929	The first fan off period in a day, beginning hour, 0 ~ 23	R/W

Address	Description	Attribute
40930	The first fan off period in a day, beginning minute, 0 ~ 59	R/W
40932	The first fan off period in a day, ending minute, 0 ~ 59	R/W
40933 ~ 40936	The second fan off period in a day	R/W
40937 ~ 40940	The third fan off period in a day	R/W
40941 ~ 40944	The fourth fan off period in a day	R/W
40945 ~ 40948	The fifth fan off period in a day	R/W
40949 ~ 40952	The sixth fan off period in a day	R/W
00001 ~ 00004	Digital output value of channel 0 to 3	R/W
00129 ~ 00132	Safe value of digital output channel 0 to 3	R/W
00161 ~ 00164	Power on value of digital output channel 0 to 3	R/W
00227	Write 1 to reload default TCP settings Only for Modbus TCP protocol	W
00234	Write 1 to reboot module Only for Modbus TCP protocol	W
00257	RS-485 Protocol, 0: DCON, 1: Modbus RTU Only for Modbus RTU protocol	R/W
00260	Modbus RTU host watchdog mode 0: same as I-7000 1: can use AO and DO command to clear host watchdog timeout status Only for Modbus RTU protocol	R/W
00261	RS-485 host watchdog mode, 1: enable, 0: disable. Only for Modbus RTU protocol	R/W
00262	Write 1 to play notification sound	W

<b>Address</b>	<b>Description</b>	<b>Attribute</b>
00270	Host watch dog timeout status, write 1 to clear host watch dog timeout status Only for Modbus RTU protocol	R/W
00273	Reset status, 1: first read after powered on, 0: not the first read after powered on Only for Modbus RTU protocol	R
00279	Fan control, 0: off, 1: on	R/W
00280	Write 1 to clear all high latched analog input values	W
00281	Write 1 to clear all low latched analog input values	W
00291 ~ 00295	Low alarm status of channel 2 to 6. Write 1 to clear low latched alarm.	R/W
00305 ~ 00319	High alarm status of channel 0 to 14. Write 1 to clear high latched alarm.	R/W
00321 ~ 00335	Enable/disable alarm of channel 0 to 14	R/W
00337 ~ 00351	Alarm type, momentary or latched, of channel 0 to 14	R/W
00385 ~ 00399	Write 1 to clear high latched analog input value of channel 0 to 14	W
00417 ~ 00431	Write 1 to clear low latched analog input value of channel 0 to 14	W
00449 ~ 00463	Enable/disable beep on alarm for channel 0 to 14	R/W

## C-6. DL-1038 Modbus Address Mappings (Base 1)

Address	Description	Attribute
30001 ~ 30017 40001 ~ 40017	Analog input value of channel 0 to 16. channel 0: CO in 1ppm, channel 1: CO <sub>2</sub> in 1ppm, channel 2: TVOC in 1ppb, channel 3: PM2.5 in 1ug/m <sup>3</sup> , channel 4: relative humidity in 0.01%, channel 5: temperature in 0.01°C, channel 6: temperature in 0.01°F, channel 7: dew point temperature in 0.01°C, channel 8: dew point temperature in 0.01°F, channel 9: PM1.0 in 1ug/m <sup>3</sup> , channel 10: PM10 in 1ug/m <sup>3</sup> , channel 11: particle count (0.3 - 0.5um), channel 12: particle count (0.5 - 1.0um), channel 13: particle count (1.0 - 2.5um), channel 14: particle count (2.5 - 5.0um), channel 15: particle count (5.0 - 7.5um), channel 16: particle count (7.5 - 10.0um)	R
40225 ~ 40241	High alarm limit of channel 0 to 16, channel 0: CO in 1ppm, channel 1: CO <sub>2</sub> in 1ppm, channel 2: TVOC in 1ppb, channel 3: PM2.5 in 1ug/m <sup>3</sup> , channel 4: relative humidity in 0.01%, channel 5: temperature in 0.01°C, channel 6: temperature in 0.01°F, channel 7: dew point temperature in 0.01°C, channel 8: dew point temperature in 0.01°F, channel 9: PM1.0 in 1ug/m <sup>3</sup> , channel 10: PM10 in 1ug/m <sup>3</sup> , channel 11: particle count (0.3 - 0.5um), channel 12: particle count (0.5 - 1.0um), channel 13: particle count (1.0 - 2.5um), channel 14: particle count (2.5 - 5.0um), channel 15: particle count (5.0 - 7.5um), channel 16: particle count (7.5 - 10.0um)	R/W
40261 ~ 40265	Low alarm limit of channel 4 to 8, channel 4: relative humidity in 0.01%, channel 5: temperature in 0.01°C, channel 6: temperature in 0.01°F, channel 7: dew point temperature in 0.01°C, channel 8: dew point temperature in 0.01°F	R/W

Address	Description	Attribute
30301	Number of the digital input channels	R
40301	Only for Modbus TCP protocol	
30311	Number of the digital output channels	R
40311	Only for Modbus TCP protocol	
30321	Number of the analog input channels	R
40321	Only for Modbus TCP protocol	
30331	Number of the analog output channels	R
40331	Only for Modbus TCP protocol	
30352	Firmware version in hex format	R
40352	Only for Modbus TCP protocol	
40372	Modbus NetID	R/W
	Only for Modbus TCP protocol	
40449	CO offset in 1ppm	R/W
40450	CO <sub>2</sub> offset in 1ppm	R/W
40451	TVOC offset in 1ppb	R/W
40452	PM2.5 offset in 1 ug/m <sup>3</sup>	R/W
40453	Relative humidity offset in 0.01%	R/W
40454	Temperature offset in 0.01°C	R/W
40458	PM1.0 offset in 1 ug/m <sup>3</sup>	R/W
40459	PM10 offset in 1 ug/m <sup>3</sup>	R/W
40481	Firmware version (low word)	R
40482	Firmware version (high word)	R
40483	Module name (low word), 0x1038	R
40484	Module name (high word), 0x444C	R
40485	RS-485 module address, 1 to 247	R/W
	Only for Modbus RTU protocol	
40486	RS-485 baud rate and parity settings	R/W
	Bits 5:0 Baud rate, valid range: 3 ~ 10	
	Bits 7:6 00: no parity, 1 stop bit 01: no parity, 2 stop bit 10: even parity, 1 stop bit 11: odd parity, 1 stop bit	
	Only for Modbus RTU protocol	

<b>Address</b>	<b>Description</b>	<b>Attribute</b>
40488	RS-485 response delay time in ms, valid range, 0 ~ 30 Only for Modbus RTU protocol	R/W
40489	RS-485 host watchdog timeout value, 0 ~ 255, in 0.1s Only for Modbus RTU protocol	R/W
40492	RS-485 host watchdog timeout count, write 0 to clear Only for Modbus RTU protocol	R/W
40496	Automatic baseline correction for CO <sub>2</sub> measurement, 0: disable, 1:enable	R/W
40497	Beep on alarm, 0: disable, 1 to 250: beep on alarm time in seconds, 251: beep on alarm continuously	R/W
30513 ~ 30529 40513 ~ 40529	High latched analog input value of channel 0 to 16	R
30545 ~ 30561 40545 ~ 40561	Low latched analog input value of channel 0 to 16	R
40564	TCP disconnection timeout value, 5 to 65535, in second, 0 to disable. Only for Modbus TCP protocol	R/W
40565	Module reset timeout value, 30 to 65535, in second, 0 to disable. Only for Modbus TCP protocol	R/W
30566 40566	Module reset status, 1: power-on, 2: watchdog, 3: software reset command Only for Modbus TCP protocol	R
40568	Ethernet host watchdog timeout value, 5 to 65535, in second, 0 to disable. Only for Modbus TCP protocol	R/W
30569 40569	Ethernet host watchdog timeout count. Only for Modbus TCP protocol	R

Address	Description	Attribute
30570	Module name, 0x1038	R
40570	Only for Modbus TCP protocol	
40865	RTC year, 2000 to 2159	R/W
40866	RTC month, 1 to 12	R/W
40867	RTC date, 1 to 31	R/W
40868	RTC hour, 0 to 23	R/W
40869	RTC minute, 0 to 59	R/W
40870	RTC second, 0 to 59	R/W
40871	Total number of log records, low word	R
40872	Total number of log records, high word	R
40873	The starting record to read log data, low word	R/W
40874	The starting record to read log data, high word	R/W
40875	The status of the data logging, 0: stopped, 1: running	R
40876	The data logger command, 0: stop, 1: run, 2: run in period mode	R/W
40877	Continue writing when data logger is full, 0: no, 1: yes	R/W
40878	Hour of the data logger sampling period, 0 ~ 24	R/W
40879	Minute of the data logger sampling period, 0 ~ 59	R/W
40880	Second of the data logger sampling period, 0 ~ 59	R/W
40881	Starting year when logging in period mode, 2000 ~ 2159	R/W
40882	Starting month when logging in period mode, 1 ~ 12	R/W
40883	Starting date when logging in period mode, 1 ~ 31	R/W
40884	Starting hour when logging in period mode, 0 ~ 23	R/W
40885	Starting minute when logging in period mode, 0 ~ 59	R/W
40886	Starting second when logging in period mode, 0 ~ 59	R/W
40887	Ending year when logging in period mode, 2000 ~ 2159	R/W
40888	Ending month when logging in period mode, 1 ~ 12	R/W

<b>Address</b>	<b>Description</b>	<b>Attribute</b>
40889	Ending date when logging in period mode, 1 ~ 31	R/W
40890	Ending hour when logging in period mode, 0 ~ 23	R/W
40891	Ending minute when logging in period mode, 0 ~ 59	R/W
40892	Ending second when logging in period mode, 0 ~ 59	R/W
40929	The first fan off period in a day, beginning hour, 0 ~ 23	R/W
40930	The first fan off period in a day, beginning minute, 0 ~ 59	R/W
40931	The first fan off period in a day, ending hour, 0 ~ 23	R/W
40932	The first fan off period in a day, ending minute, 0 ~ 59	R/W
40933 ~ 40936	The second fan off period in a day	R/W
40937 ~ 40940	The third fan off period in a day	R/W
40941 ~ 40944	The fourth fan off period in a day	R/W
40945 ~ 40948	The fifth fan off period in a day	R/W
40949 ~ 40952	The sixth fan off period in a day	R/W

## C-7. DL-1050 Modbus Address Mappings (Base 1)

Address	Description	Attribute
30001 ~ 30006 40001 ~ 40006	Analog input value of channel 0 to 5. channel 0: O <sub>2</sub> in 0.01%, channel 1: relative humidity in 0.01%, channel 2: temperature in 0.01°C, channel 3: temperature in 0.01°F, channel 4: dew point temperature in 0.01°C, channel 5: dew point temperature in 0.01°F	R
40226 ~ 40230	High alarm limit of channel 1 to 5, channel 1: relative humidity in 0.01%, channel 2: temperature in 0.01°C, channel 3: temperature in 0.01°F, channel 4: dew point temperature in 0.01°C, channel 5: dew point temperature in 0.01°F	R/W
40241 ~ 40246	Low alarm limit of channel 0 to 5, channel 0: O <sub>2</sub> in 0.01%, channel 1: relative humidity in 0.01%, channel 2: temperature in 0.01°C, channel 3: temperature in 0.01°F, channel 4: dew point temperature in 0.01°C, channel 5: dew point temperature in 0.01°F	R/W
40272	Modbus NetID Only for Modbus TCP protocol	R/W
30301 40301	Number of the digital input channels Only for Modbus TCP protocol	R
30311 40311	Number of the digital output channels Only for Modbus TCP protocol	R
30321 40321	Number of the analog input channels Only for Modbus TCP protocol	R
30331 40331	Number of the analog output channels Only for Modbus TCP protocol	R
30352 40352	Firmware version in hex format Only for Modbus TCP protocol	R
40449	O <sub>2</sub> offset in 0.01%	R/W
40450	Relative humidity offset in 0.01%	R/W
40451	Temperature offset in 0.01°C	R/W

Address	Description	Attribute
40481	Firmware version (low word)	R
40482	Firmware version (high word)	R
40483	Module name (low word), 0x1050	R
40484	Module name (high word), 0x444C	R
40485	RS-485 module address, 1 to 247 Only for Modbus RTU protocol	R/W
40486	RS-485 baud rate and parity settings Bits 5:0 Baud rate, valid range: 3 ~ 10 Bits 7:6 00: no parity, 1 stop bit 01: no parity, 2 stop bit 10: even parity, 1 stop bit 11: odd parity , 1 stop bit Only for Modbus RTU protocol	R/W
40488	RS-485 response delay time in ms, valid range, 0 ~ 30 Only for Modbus RTU protocol	R/W
40489	RS-485 host watchdog timeout value, 0 ~ 255, in 0.1s Only for Modbus RTU protocol	R/W
40492	RS-485 host watchdog timeout count, write 0 to clear Only for Modbus RTU protocol	R/W
40497	Beep on alarm, 0: disable, 1 to 250: beep on alarm time in seconds, 251: beep on alarm continuously	R/W
30513 ~ 30518 40513 ~ 40518	High latched analog input value of channel 0 to 5	R
30545 ~ 30550 40545 ~ 40550	Low latched analog input value of channel 0 to 5	R

Address	Description	Attribute
30566 40566	Module reset status, 1: power-on, 2: watchdog, 3: software reset command Only for Modbus TCP protocol	R
40568	Ethernet host watchdog timeout value, 5 to 65535, in second, 0 to disable. Only for Modbus TCP protocol	R/W
30569 40569	Ethernet host watchdog timeout count. Only for Modbus TCP protocol	R
30570 40570	Module name, 0x1050 Only for Modbus TCP protocol	R
40564	TCP disconnection timeout value, 5 to 65535, in second, 0 to disable. Only for Modbus TCP protocol	R/W
40565	Module reset timeout value, 30 to 65535, in second, 0 to disable. Only for Modbus TCP protocol	R/W
40865	RTC year, 2000 to 2159	R/W
40866	RTC month, 1 to 12	R/W
40867	RTC date, 1 to 31	R/W
40868	RTC hour, 0 to 23	R/W
40869	RTC minute, 0 to 59	R/W
40870	RTC second, 0 to 59	R/W
40871	Total number of log records, low word	R
40872	Total number of log records, high word	R
40873	The starting record to read log data, low word	R/W
40874	The starting record to read log data, high word	R/W
40875	The status of the data logging, 0: stopped, 1: running	R
40876	The data logger command, 0: stop, 1: run, 2: run in period mode	R/W
40877	Continue writing when data logger is full, 0: no, 1: yes	R/W
40878	Hour of the data logger sampling period, 0 ~ 24	R/W
40879	Minute of the data logger sampling period, 0 ~ 59	R/W

<b>Address</b>	<b>Description</b>	<b>Attribute</b>
40880	Second of the data logger sampling period, 0 ~ 59	R/W
40881	Starting year when logging in period mode, 2000 ~ 2159	R/W
40882	Starting month when logging in period mode, 1 ~ 12	R/W
40883	Starting date when logging in period mode, 1 ~ 31	R/W
40884	Starting hour when logging in period mode, 0 ~ 23	R/W
40885	Starting minute when logging in period mode, 0 ~ 59	R/W
40886	Starting second when logging in period mode, 0 ~ 59	R/W
40887	Ending year when logging in period mode, 2000 ~ 2159	R/W
40888	Ending month when logging in period mode, 1 ~ 12	R/W
40889	Ending date when logging in period mode, 1 ~ 31	R/W
40890	Ending hour when logging in period mode, 0 ~ 23	R/W
40891	Ending minute when logging in period mode, 0 ~ 59	R/W
40892	Ending second when logging in period mode, 0 ~ 59	R/W
40929	The first fan off period in a day, beginning hour, 0 ~ 23	R/W
40930	The first fan off period in a day, beginning minute, 0 ~ 59	R/W
40931	The first fan off period in a day, ending hour, 0 ~ 23	R/W
40932	The first fan off period in a day, ending minute, 0 ~ 59	R/W
40933 ~ 40936	The second fan off period in a day	R/W
40937 ~ 40940	The third fan off period in a day	R/W
40941 ~ 40944	The fourth fan off period in a day	R/W

<b>Address</b>	<b>Description</b>	<b>Attribute</b>
40945 ~ 40948	The fifth fan off period in a day	R/W
40949 ~ 40952	The sixth fan off period in a day	R/W
00001 ~ 00004	Digital output value of channel 0 to 3	R/W
00129 ~ 00132	Safe value of digital output channel 0 to 3	R/W
00161 ~ 00164	Power on value of digital output channel 0 to 3	R/W
00227	Write 1 to reload default TCP settings Only for Modbus TCP protocol	W
00234	Write 1 to reboot module Only for Modbus TCP protocol	W
00257	RS-485 Protocol, 0: DCON, 1: Modbus RTU Only for Modbus RTU protocol	R/W
00260	Modbus RTU host watchdog mode 0: same as I-7000 1: can use AO and DO command to clear host watchdog timeout status Only for Modbus RTU protocol	R/W
00261	RS-485 host watchdog mode, 1: enable, 0: disable. Only for Modbus RTU protocol	R/W
00262	Write 1 to play notification sound	W
00270	Host watch dog timeout status, write 1 to clear host watch dog timeout status Only for Modbus RTU protocol	R/W
00273	Reset status, 1: first read after powered on, 0: not the first read after powered on Only for Modbus RTU protocol	R
00279	Fan control, 0: off, 1: on	R/W
00280	Write 1 to clear all high latched analog input values	W

<b>Address</b>	<b>Description</b>	<b>Attribute</b>
00281	Write 1 to clear all low latched analog input values	W
00289 ~ 00294	Low alarm status of channel 0 to 5. Write 1 to clear low latched alarm.	R/W
00306 ~ 00310	High alarm status of channel 1 to 5. Write 1 to clear high latched alarm.	R/W
00321 ~ 00326	Enable/disable alarm of channel 0 to 5	R/W
00337 ~ 00342	Alarm type, momentary or latched, of channel 0 to 5	R/W
00385 ~ 00390	Write 1 to clear high latched analog input value of channel 0 to 5	W
00417 ~ 00422	Write 1 to clear low latched analog input value of channel 0 to 5	W
00449 ~ 00454	Enable/disable beep on alarm for channel 0 to 5	R/W

## C-8. Wi-Fi Related Modbus Address Mappings (Base 1)

Address	Description	Attribute
40642	This parameter is used to specify the Wi-Fi mode of the DL-1000 device. It can be 0 for station mode or 2 for AP mode. For AP mode, only one device can be connected.	R/W
40643	This parameter is used to specify which security protocol is used to secure the wireless computer network. It can be 0 for open, 1 for WEP, or 2 for WPA/WPA2. It is recommended to use WPA/WPA2 if possible.	R/W
40644 ~ 40650	WEP password Byte 0: password length Byte 1 ~ 13: password	R/W
40651 ~ 40682	WPA/WPA2 password Byte 0: password length Byte 1 ~ 63: password	R/W
40683	This parameter is used to specify whether to turn on the DHCP server function. It can be 0 for turning off and 1 for turning on. It is only available to the AP mode.	R/W
40684 ~ 40685	This parameter is used to specify the start IP address of the allocated IP by the DHCP server when the DHCP server function is turned on. It is only available to the AP mode.	R/W
40687	IP address type in station mode, 0 for static type, 1 for DHCP  This parameter is only available to the station mode and it can be 0 for Static IP or 1 for DHCP. If DHCP is supported by the AP you would like to connect, then DHCP should be selected. Otherwise, select Static IP and the following three parameters IP Address, Subnet Mask and Gateway should be set, too.	R/W
40688 ~ 40689	Each SL device connected to the Wi-Fi network must have its own unique IP address. This parameter is used to assign a specific IP address.	R/W

<b>Address</b>	<b>Description</b>	<b>Attribute</b>
40690 ~ 40691	This parameter is used to assign the subnet mask for the DL-1000 device. The subnet mask indicates which portion of the IP address is used to identify the local network or subnet.	R/W
40692 ~ 40693	This parameter is used to assign the IP address of the gateway to be used by the SL device. A gateway (or router) is a device that is used to connect an individual network to one or more additional networks.	R/W
40694 ~ 40709	This parameter is used to specify the Service Set Identifier, SSID. For station mode, specify the SSID of the AP you would like to connect. For AP mode, the SSID will be used by the device to be connected.	R/W
40710	This parameter is used to specify which channel is used for Wi-Fi transmission. It can be from 1 to 11. It is only available to the AP mode.	R/W
40711	This parameter is used to set the local port of the Wi-Fi interface to be used by the Modbus slave device. The default value is 502.	R/W
40715	Write 1 to let the new Wi-Fi settings take effect.	W
40716 ~ 40718	Wi-Fi module MAC address	R
40719	Firmware version of the Wi-Fi module	R
40720	Wi-Fi module status High Byte 0: not configured 1: not connected 2: connected 3: reconnecting Low Byte 0: not connected 1: high signal strength 2: medium signal strength 3: low signal strength	R

## Revision History

Revision	Date	Description
1.0.0	2020/05	First released
1.1.0	2020/08	-Added DL-1038 information
1.2.0	2021/02	-Added DL-1050 information
1.3.0	2023/06	-Added DL-1028 information